



Test Monitoring Center

6555 Penn Avenue  
Pittsburgh, PA 15206-4489  
(412) 365-1000

June 11, 2008

To The Participants of the  
ASTM International Light Duty Rating Workshop

The 2008 ASTM International Light Duty Rating Workshop was held Monday, May 12, through Friday, May 16, 2008. This workshop was the first held under the auspices of ASTM International. ASTM International appreciates the importance of the rating activities to the lubricant testing industry and has committed to back those activities with their full support. The ASTM Test Monitoring Center is pleased to continue its role as coordinator for this workshop. Enclosed are the minutes for the workshop and a copy of all of the data generated. For those who met the necessary requirements, a certificate of participation is also enclosed.

I would like to take this opportunity to thank you for your participation in this workshop. It is the full participation of the entire rating community that allows the rating methods of Manuals 20 and 21 to be the vital industry tools that they are. The input of each and every rater is a valued component of that tool.

Sincerely,

Scott Parke  
Workshop Coordinator

Enclosure

**MINUTES**  
**ASTM INTERNATIONAL LIGHT DUTY RATING WORKSHOP**  
**SAN ANTONIO, TX**

May 12-16, 2008

Workshop Coordinator: Scott Parke  
Deposit Rating Project Leader: Tony Barrera

**Sunday:**

18:30-20:00 Workshop Coordinator, Scott Parke loaded truck and transported to hotel.  
20:30-22:00 Unload truck; set up booths. Thanks is due to Brian Foecking of Lubrizol, David Caproni and Jonathon Cales of Ashland, and Jack Kobrinetz of Afton for their assistance.  
22:00-02:00 Scott completed room and computer network setup.

**Monday:**

08:00-09:00 Deposit Rating Project Leader, Tony Barrera directed parts setup.  
09:00-09:30 Scott Parke made introductory remarks, helped raters to connect to the workshop computer network, and did a brief demo of the data entry system. Rating forms and new, serialized rust/varnish/lacquer scales were distributed.  
09:30-10:45 Rating of "composite" calibration pistons CAL1A & CAL1B.  
10:45-11:15 Review of data from calibration exercise 1.  
11:15-12:00 Rating of "composite" calibration pistons CAL2A & CAL2B.  
12:00-13:00 Lunch.  
*Total ratings: 20*  
13:00-16:00 Continue rating CAL2A & CAL2B, sequence V calibration pistons, and induction/combustion calibration parts.  
16:00-16:30 Review of data from calibration exercise 2.  
*Total ratings: 81*  
16:30-17:30 Rating of all parts. (most raters chose not to rate after the data review preferring instead to pick up again in the morning.)  
17:30-20:00 Frank Farber and Scott Parke computer cleanups and modifications (data entry)  
20:00-21:00 Dinner.  
21:00-22:00 Frank Farber and Scott Parke computer cleanups and modifications (data analysis)

**Tuesday:**

8:00-12:00 Continuation of rating.  
12:00-13:00 Lunch.  
*Total ratings: 200*  
13:00-16:00 Continuation of rating.  
16:00-17:30 Final data review.  
*Total ratings: 270*  
17:30-19:30 Cleanup/setup for session B.

**Wednesday:**

- 08:00-09:00 Frank Farber and Scott Parke helped raters to connect to the workshop computer network, and did a brief demo of the data entry system. Rating forms and new, serialized rust/varnish/lacquer scales were distributed.
- 09:00-09:30 Scott Parke made introductory remarks and did a brief demo of the data entry system.
- 9:30-11:50 Rating of “composite” calibration pistons CAL1A & CAL1B.
- 11:50-12:10 Review of data from calibration exercise 1.
- 12:10-13:00 Lunch.  
*Total ratings: 302*
- 13:00-16:30 Rating of “composite” calibration pistons CAL2A & CAL2B, sequence V calibration pistons, and induction/combustion calibration parts.
- 16:30-17:10 Review of data from calibration exercise 2.  
*Total ratings: 406*
- 17:10- 18:00 Data backup/daily cleanup.

**Thursday:**

- 08:00-12:00 Rating of rate all parts.
- 12:00-13:00 Lunch.
- 13:00-16:00 Continuation of rating. Most raters concluded their rating for the day at 16:00; Three continued until 17:00.  
*Total ratings: 653*
- 17:00-18:00 Modifications to data analysis system.

**Friday:**

- 08:00-10:30 Continuation of rating.
- 10:30-12:00 Final data review.  
*Total ratings: 703*
- 12:00-13:00 Discussion.
- 13:00-16:00 Frank Farber and Scott Parke dismantled equipment and loaded the truck.
- 16:15-17:17 Frank and Scott unloaded the truck and returned equipment to storage.

**DISCUSSIONS**

***Rating workshop ownership/responsibility*** – In August of 2007, CRC notified industry of its intention to discontinue its involvement with the rating activities. Their intention was to transfer all rating activities to SAE. The October 2007 heavy duty workshop was held under SAE auspices. While the Professional Development group within SAE was pleased with the workshop and had plans to continue and grow all the workshop related activities, the Publications group expressed some reservations after examining what would be necessary to support the manual and rating aids. Ultimately, these concerns convinced SAE to abort their assumption of rating responsibilities in February of this year. CRC then asked ASTM International if they would be able to assume all rating activities and they agreed. Scott Parke of the ASTM Test Monitoring Center will continue to serve as Workshop Coordinator with Manuals 20 and 21 and all other rating aids available from ASTM International (contact information provided at the end of these minutes).

***Online rating/workshop computer network*** – The data entry system and computer network developed by Frank Farber continues to improve. Frank incorporated many of the comments provided by raters during the fall workshop. Sludge data entry in particular has been completely revamped to more closely mirror how the rating is generated. Overall response of the workshop participants was favorable.

***Oil screen clogging*** – Some time was spent discussing the poor precision typically produced on oil screen clogging. The guidelines regarding the definition of debris added to the VG procedure in Information Letter 05-01 have helped to tighten the debris clogging data but the oil screen sludge data still varies widely. The causes for this variability are several. One problem is that the oil screen is not flat. At the periphery of the screen where it is crimped into its fixture at the end of the pickup tube, the screen is curled upward. Some raters include the entirety of all visible screen in their screen area while others include only the flat part. Another source of variability is that often, obscured screen openings are covered only by a thin film of oil (even after blowing the screen in accordance with the procedure). Some raters try to visually assess whether this film is merely oil (and thus, not “clogging”); others call anything “blocking daylight” as clogging. And, finally, as a guideline for distinguishing between “filmed over” and truly “clogged”, some raters only call clogging if the film is of sufficient thickness to obscure the wire of the screen.

After much discussion, no agreement was reached on what the one, “right”, Manual 20 way was of rating oil screen sludge clogging. What was agreed was that none of the various interpretations was wrong; the differences are all a matter of preference. As such, the raters need some guidance as to the preference of the VG surveillance panel. Scott Parke agreed to present the panel’s comments to the VG surveillance panel and request that they provide clear procedural guidance.

***Contact Information for Manuals 20 & 21 and other rating scales and aids:***

Ashley Wiand  
ASTM International  
100 Barr Harbor Drive  
West Conshohocken, PA 19428  
phone: (610) 832-9557  
fax: (610) 834-7078  
email: awiand@astm.org

## **Notes on the Data**

Following is the data produced during the May 12-16, 2008, ASTM International Light Duty Rating Workshop.

Some of the evaluation techniques are destructive and, therefore, do not easily allow repeated measurement (measurable sludge deposits, ring sticking, carbon probing, and parts wiping for example). Every effort is made to limit the destructive impact of repeated measurement of these deposits but repeatability and reproducibility cannot help but be adversely affected. This must be a consideration when reviewing data from deposits of this type.

The statistics presented include the data from all parts (including calibration parts and practical application parts) and all participants (including novice, field, and standardized engine test raters). It is important to have some knowledge of the raters involved when comparing results.

ASTM International strives to make this data useful to as broad a range of industry consumers as possible, however it is primarily intended to provide guidance to workshop participants. ASTM International endorses its use for no other purpose.

### Light Duty Rating Workshop

Rater/Parts Crosstab

	Total parts rated	Calibration_1_Piston_A	Calibration_1_Piston_B	Calibration_2_Piston_A	Calibration_2_Piston_B	A1-Sequence_III_Piston	A2-Sequence_III_Piston	A3-Sequence_III_Piston	A4-Sequence_III_Piston	A5-Square-cut_Piston	A6-Sequence_III_Piston	B1-Sequence_III_Piston	B2-Sequence_III_Piston	B3-Sequence_III_Piston	B4-Sequence_III_Piston	B5-Square-cut_Piston	B6-Sequence_III_Piston	Calibration_Seq_V_Pistons	Calibration_Seq_V_Varnish	Calibration_Seq_V_Sludge	D1-8_Seq_V_Pistons	E1-8_Seq_V_Pistons	Seq_V_Varnish	Seq_V_Sludge	Seq_V_Clogging	Calibration_Piston_Tops	Calibration_Valves	F1-8_Valves	G1-8_Valves	H1-8_Valves	I1-8_Valves	J1-8_Piston_Tops	K1-8_Combustion_Chambbers	L1-8_Intake_Runners		
Barrera, Tony	28	●	●	●	●	●						●	●	●	●	●	●	●	●	●	●	●	●	●	●	●	●	●	●	●	●	●	●			
Cales, Jonathon	24	●	●	●	●	●	●	●	●	●	●	●	●	●	●	●	●	●	●	●	●	●	●	●	●	●	●	●	●	●	●	●	●			
Caproni, David	24	●	●	●	●	●	●	●	●	●	●	●	●	●	●	●	●	●	●	●	●	●	●	●	●	●	●	●	●	●	●	●	●			
Foecking, Brian	30	●	●	●	●	●	●	●	●	●	●	●	●	●	●	●	●	●	●	●	●	●	●	●	●	●	●	●	●	●	●	●	●			
Garcia, Orlando	31	●	●	●	●	●	●	●	●	●	●	●	●	●	●	●	●	●	●	●	●	●	●	●	●	●	●	●	●	●	●	●	●			
Hills, Barry	17	●	●	●	●	●	●	●	●	●	●	●	●	●	●	●	●	●	●	●	●	●	●	●	●	●	●	●	●	●	●	●	●			
Kobrinetz, Jack	33	●	●	●	●	●	●	●	●	●	●	●	●	●	●	●	●	●	●	●	●	●	●	●	●	●	●	●	●	●	●	●	●	●		
Lopez, Frank	25	●	●	●	●	●	●	●	●	●	●	●	●	●	●	●	●	●	●	●	●	●	●	●	●	●	●	●	●	●	●	●	●	●		
Pansza, Mike	31	●	●	●	●	●	●	●	●	●	●	●	●	●	●	●	●	●	●	●	●	●	●	●	●	●	●	●	●	●	●	●	●	●		
Sanchez, Art	25	●	●	●	●	●	●	●	●	●	●	●	●	●	●	●	●	●	●	●	●	●	●	●	●	●	●	●	●	●	●	●	●	●		
Yanchar, Paul	33	●	●	●	●	●	●	●	●	●	●	●	●	●	●	●	●	●	●	●	●	●	●	●	●	●	●	●	●	●	●	●	●	●		
Adams, Pat	33	●	●	●	●	●	●	●	●	●	●	●	●	●	●	●	●	●	●	●	●	●	●	●	●	●	●	●	●	●	●	●	●	●		
Avis, Steve	26	●	●	●	●	●	●	●	●	●	●	●	●	●	●	●	●	●	●	●	●	●	●	●	●	●	●	●	●	●	●	●	●	●		
Castillo, George	33	●	●	●	●	●	●	●	●	●	●	●	●	●	●	●	●	●	●	●	●	●	●	●	●	●	●	●	●	●	●	●	●	●		
Greenland, Paul	20	●	●	●	●	●	●	●	●	●	●	●	●	●	●	●	●	●	●	●	●	●	●	●	●	●	●	●	●	●	●	●	●	●		
Hill, John	27	●	●	●	●	●	●	●	●	●	●	●	●	●	●	●	●	●	●	●	●	●	●	●	●	●	●	●	●	●	●	●	●	●		
Lowsky, John	31	●	●	●	●	●	●	●	●	●	●	●	●	●	●	●	●	●	●	●	●	●	●	●	●	●	●	●	●	●	●	●	●	●		
May, Marianne	24	●	●	●	●	●	●	●	●	●	●	●	●	●	●	●	●	●	●	●	●	●	●	●	●	●	●	●	●	●	●	●	●	●		
Pitta, Jimmy	22	●	●	●	●	●	●	●	●	●	●	●	●	●	●	●	●	●	●	●	●	●	●	●	●	●	●	●	●	●	●	●	●	●		
Radonich, Pete	33	●	●	●	●	●	●	●	●	●	●	●	●	●	●	●	●	●	●	●	●	●	●	●	●	●	●	●	●	●	●	●	●	●		
Rodriguez, Jesse	27	●	●	●	●	●	●	●	●	●	●	●	●	●	●	●	●	●	●	●	●	●	●	●	●	●	●	●	●	●	●	●	●	●		
Seiz, Ray	26	●	●	●	●	●	●	●	●	●	●	●	●	●	●	●	●	●	●	●	●	●	●	●	●	●	●	●	●	●	●	●	●	●		
Shoda, Ron	33	●	●	●	●	●	●	●	●	●	●	●	●	●	●	●	●	●	●	●	●	●	●	●	●	●	●	●	●	●	●	●	●	●	●	
Terrado, Teresa	20	●	●	●	●	●	●	●	●	●	●	●	●	●	●	●	●	●	●	●	●	●	●	●	●	●	●	●	●	●	●	●	●	●	●	
Trevino, Robert	17	●	●	●	●	●	●	●	●	●	●	●	●	●	●	●	●	●	●	●	●	●	●	●	●	●	●	●	●	●	●	●	●	●	●	
Viera, Ralph	30	●	●	●	●	●	●	●	●	●	●	●	●	●	●	●	●	●	●	●	●	●	●	●	●	●	●	●	●	●	●	●	●	●	●	
Total Ratings	703	26	26	26	26	22	22	21	21	20	22	22	23	23	22	19	22	21	23	23	18	19	23	24	23	19	21	21	21	21	20	20	16	14	14	

MIN RATINGS/RATER 17      MIN RATINGS/PART 14  
 MAX RATINGS/RATER 33      MAX RATINGS/PART 26  
 AVG RATINGS/RATER 27      AVG RATINGS/PART 21

Piston Assignment Key:  
 Primary Part =   
 Secondary Part =

### Light Duty Rating Workshop

PART ID = Calibration 1 Piston A

#### RATED VALUES

	Groove 1	Groove 2	Groove 3	Land 2	Land 3	Under-crown	Thrust	Anti-thrust	Average Skirt							UWPD	WPD
Barrera, Tony	2.06	4.12	7.22	1.15	5.60	4.45	9.39	9.94	9.67							34.27	5.22
Cales, Jonathon	2.33	4.11	6.67	1.10	5.76	4.91	9.44	9.95	9.69							34.56	5.21
Caproni, David	2.51	3.97	6.72	1.80	5.74	4.75	9.51	10.00	9.76							35.24	5.31
Foeking, Brian	2.66	4.15	6.59	0.95	5.22	3.92	9.60	9.90	9.75							33.24	4.94
Garcia, Orlando	2.37	4.61	7.06	1.29	5.92	3.60	9.33	9.97	9.65							34.50	5.29
Hills, Barry	2.33	4.09	8.01	0.79	5.55	4.00	9.60	9.90	9.75							34.50	5.28
Kobrinetz, Jack	2.03	4.58	6.89	0.91	5.34	4.60	9.36	9.90	9.63							33.98	5.10
Lopez, Frank	1.49	3.79	7.34	0.80	5.81	3.30	9.70	9.90	9.80							32.32	5.09
Pansza, Mike	2.67	4.55	7.21	1.23	6.25	4.96	9.55	9.90	9.72							36.60	5.56
Sanchez, Art	2.89	3.73	7.95	0.90	5.53	4.34	9.73	9.90	9.81							35.15	5.32
Yanchar, Paul	1.57	3.99	6.86	1.11	5.32	3.52	9.58	9.95	9.76							32.12	4.94
Adams, Pat	1.46	4.74	7.19	1.23	6.02	3.12	9.48	9.90	9.69							33.45	5.26
Avis, Steve	2.94	3.59	7.13	1.01	5.56	3.78	9.71	9.99	9.85							33.84	5.11
Castillo, George	1.91	4.13	6.90	1.21	5.43	4.42	9.56	9.98	9.77							33.77	5.12
Greenland, Paul	2.31	3.47	6.43	1.15	6.11	3.78	9.40	9.90	9.65							32.90	5.10
Hill, John	1.92	4.96	7.00	1.21	5.10	4.84	9.69	9.95	9.82							34.85	5.17
Lowsky, John	3.00	4.21	6.60	1.20	5.72	4.75	9.11	9.71	9.41							34.89	5.20
May, Marianne	1.85	4.29	6.77	1.15	5.69	4.05	9.37	9.85	9.61							33.41	5.12
Pitta, Jimmy	2.25	4.43	6.83	1.09	4.96	5.35	9.49	9.96	9.72							34.63	5.08
Radonich, Pete	2.14	5.56	6.48	1.11	5.36	2.91	9.61	9.95	9.78							33.34	5.00
Rodriguez, Jesse	2.18	4.19	7.12	1.16	5.25	4.32	9.60	9.90	9.75							33.97	5.11
Seiz, Ray	1.93	3.93	7.28	1.38	6.16	4.13	9.54	9.80	9.67							34.48	5.38
Shoda, Ron	1.73	3.62	6.16	0.93	5.30	3.25	8.94	9.95	9.44							30.43	4.68
Terrado, Teresa	1.75	2.76	5.70	5.25	4.30	4.75	9.40	9.80	9.60							34.11	5.02
Trevino, Robert	2.17	3.98	7.20	1.20	5.40	4.45	9.43	9.93	9.68							34.08	5.16
Viera, Ralph	1.88	4.51	7.33	1.00	5.50	3.34	9.65	9.99	9.82							33.38	5.13
MAXIMUM	3.00	5.56	8.01	5.25	6.25	5.35	9.73	10.00	9.85							36.60	5.56
MINIMUM	1.46	2.76	5.70	0.79	4.30	2.91	8.94	9.71	9.41							30.43	4.68
RANGE (MAX-MIN)	1.54	2.80	2.31	4.46	1.95	2.44	0.79	0.29	0.44							6.16	0.88
MEAN	2.17	4.16	6.95	1.28	5.53	4.14	9.49	9.91	9.70							33.92	5.15
STD	0.43	0.54	0.49	0.83	0.41	0.65	0.18	0.07	0.11							1.18	0.17

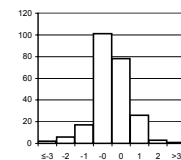

yi within 1 76%  
 yi within 2 95%  
 yi within 3 99%

PART ID = Calibration 1 Piston A

#### YI VALUES

	Groove 1	Groove 2	Groove 3	Land 2	Land 3	Under-crown	Thrust	Anti-thrust	Average Skirt							UWPD	WPD	MEAN	STD
Barrera, Tony	-0.24	-0.07	0.56	-0.16	0.15	0.48	-0.56	0.46	-0.33							0.29	0.44	0.09	0.38
Cales, Jonathon	0.37	-0.10	-0.57	-0.22	0.54	1.19	-0.28	0.54	-0.07							0.54	0.37	0.21	0.50
Caproni, David	0.79	-0.35	-0.45	0.63	0.49	0.94	0.11	1.29	0.49							1.12	0.95	0.55	0.57
Foeking, Brian	1.16	-0.01	-0.74	-0.39	-0.75	-0.33	0.58	-0.22	0.42							-0.58	-1.24	-0.19	0.69
Garcia, Orlando	0.48	0.84	0.23	0.01	0.94	-0.82	-0.89	0.84	-0.50							0.49	0.81	0.22	0.68
Hills, Barry	0.38	-0.13	2.18	-0.59	0.03	-0.21	0.60	-0.22	0.45							0.49	0.80	0.34	0.74
Kobrinetz, Jack	-0.32	0.79	-0.11	-0.44	-0.47	0.71	-0.72	-0.22	-0.69							0.05	-0.30	-0.16	0.50
Lopez, Frank	-1.57	-0.68	0.79	-0.58	0.67	-1.29	1.16	-0.22	0.92							-1.36	-0.34	-0.23	0.98
Pansza, Mike	1.17	0.73	0.54	-0.06	1.73	1.26	0.33	-0.22	0.21							2.26	2.44	0.95	0.91
Sanchez, Art	1.68	-0.78	2.04	-0.46	-0.01	0.31	1.31	-0.22	1.05							1.04	1.00	0.63	0.92
Yanchar, Paul	-1.40	-0.30	-0.19	-0.20	-0.53	-0.96	0.49	0.54	0.59							-1.52	-1.26	-0.43	0.78
Adams, Pat	-1.64	1.09	0.49	-0.06	1.17	-1.56	-0.06	-0.22	-0.12							-0.40	0.63	-0.06	0.92
Avis, Steve	1.80	-1.06	0.36	-0.32	0.06	-0.56	1.19	1.14	1.38							-0.07	-0.23	0.34	0.91
Castillo, George	-0.60	-0.05	-0.10	-0.08	-0.25	0.43	0.38	0.99	0.64							-0.13	-0.19	0.10	0.46
Greenland, Paul	0.33	-1.28	-1.06	-0.16	1.39	-0.55	-0.50	-0.22	-0.50							-0.87	-0.31	-0.34	0.73
Hill, John	-0.57	1.50	0.11	-0.08	-1.05	1.08	1.10	0.54	1.11							0.78	0.12	0.42	0.79
Lowsky, John	1.94	0.10	-0.71	-0.10	0.45	0.94	-2.10	-3.09	-2.76							0.82	0.32	-0.38	1.62
May, Marianne	-0.74	0.25	-0.36	-0.16	0.38	-0.13	-0.67	-0.97	-0.87							-0.43	-0.17	-0.35	0.44
Pitta, Jimmy	0.19	0.51	-0.24	-0.23	-1.39	1.86	0.00	0.69	0.21							0.60	-0.41	0.16	0.81
Radonich, Pete	-0.06	2.61	-0.96	-0.20	-0.42	-1.88	0.66	0.54	0.73							-0.49	-0.88	-0.03	1.17
Rodriguez, Jesse	0.03	0.06	0.35	-0.14	-0.69	0.28	0.60	-0.22	0.45							0.04	-0.25	0.05	0.37
Seiz, Ray	-0.54	-0.42	0.67	0.12	1.52	-0.02	0.28	-1.73	-0.30							0.47	1.37	0.13	0.91
Shoda, Ron	-1.02	-0.99	-1.61	-0.42	-0.58	-1.36	-3.05	0.54	-2.44							-2.95	-2.81	-1.52	1.17
Terrado, Teresa	-0.97	-2.60	-2.55	4.76	-2.98	0.94	-0.50	-1.73	-0.97							0.16	-0.80	-0.66	2.16
Trevino, Robert	0.01	-0.33	0.52	-0.10	-0.32	0.48	-0.34	0.24	-0.21							0.13	0.06	0.01	0.31
Viera, Ralph	-0.67	0.66	0.78	-0.34	-0.08	-1.22	0.88	1.14	1.11							-0.46	-0.13	0.15	0.80
YI MAXIMUM	1.94	2.61	-2.55	4.76	-2.98	-1.88	-3.05	-3.09	-2.76							-2.95	-2.81	-1.52	2.16
YI MINIMUM	-0.06	-0.01	-0.10	-0.06	-0.01	-0.02	0.00	-0.22	-0.07							0.04	-0.13	-0.03	0.31
YI MEAN	0.00	0.00	0.00	0.00	0.00	0.00	0.00	0.00	0.00							0.00	0.00		
YI STD	1.00	1.00	1.00	1.00	1.00	1.00	1.00	1.00	1.00							1.00	1.00		
Ratings MEAN	2.17	4.16	6.95	1.28	5.53	4.14	9.49	9.91	9.70							33.92	5.15		
Ratings STD	0.43	0.54	0.49	0.83	0.41	0.65	0.18	0.07	0.11							1.18	0.17		

### Light Duty Rating Workshop

PART ID = Calibration 1 Piston B

#### RATED VALUES

	Groove 1	Groove 2	Groove 3	Land 2	Land 3	Under-crown	Thrust	Anti-thrust	Average Skirt						UWPD	WPD
Barrera, Tony	2.15	3.95	8.68	1.03	5.55	1.73	8.74	9.86	9.30						32.38	5.16
Cales, Jonathon	2.35	3.78	8.18	1.09	5.63	1.84	8.71	9.90	9.31						32.17	5.10
Caproni, David	2.23	3.85	8.52	1.99	5.91	1.75	8.81	9.90	9.35						33.60	5.38
Foeking, Brian	2.53	3.79	8.89	1.22	5.18	1.74	8.97	9.88	9.42						32.76	5.13
Garcia, Orlando	2.42	3.77	8.73	1.52	6.14	1.83	8.43	9.96	9.20						33.61	5.42
Hills, Barry	1.58	3.94	9.35	1.22	5.14	1.30	9.12	9.90	9.51						32.04	5.15
Kobrinetz, Jack	2.18	3.80	8.94	1.34	5.82	1.52	9.04	9.80	9.42						33.03	5.32
Lopez, Frank	1.80	3.55	8.89	1.36	5.28	1.48	9.33	9.90	9.61						31.96	5.12
Pansza, Mike	2.91	3.86	9.37	1.55	6.51	1.43	9.01	9.90	9.45						35.08	5.68
Sanchez, Art	2.00	4.51	9.68	1.63	6.12	1.55	9.23	9.80	9.51						34.99	5.67
Yanchar, Paul	1.62	3.79	9.10	1.30	5.51	1.36	9.03	9.85	9.44						32.12	5.21
Adams, Pat	1.99	3.78	9.20	1.19	5.83	1.30	9.19	9.90	9.54						32.83	5.33
Avis, Steve	3.28	3.78	9.40	0.69	5.09	1.90	9.36	9.99	9.67						33.81	5.21
Castillo, George	2.11	3.92	8.89	1.47	5.76	1.75	9.24	9.98	9.61						33.51	5.36
Greenland, Paul	1.76	4.23	8.74	1.48	6.21	2.40	8.63	9.80	9.22						34.03	5.50
Hill, John	2.78	4.18	8.52	1.86	6.53	2.44	9.04	9.90	9.47						35.78	5.69
Lowsky, John	2.59	4.03	8.65	1.79	6.29	2.70	8.47	9.80	9.14						35.18	5.60
May, Marianne	1.86	4.02	9.06	1.36	5.92	1.35	8.97	9.87	9.42						32.99	5.36
Pitta, Jimmy	2.17	4.17	8.62	1.59	1.56	2.70	8.45	9.90	9.17						29.98	4.14
Radonich, Pete	1.99	4.06	9.11	1.52	5.35	1.45	8.95	9.95	9.45						32.93	5.25
Rodriguez, Jesse	1.87	3.75	8.90	1.03	5.93	1.72	9.07	9.90	9.48						32.68	5.30
Seiz, Ray	2.64	4.27	8.98	1.84	5.69	1.77	9.07	9.80	9.43						34.62	5.46
Shoda, Ron	2.29	3.99	8.79	0.68	5.72	1.15	8.98	9.85	9.41						32.03	5.15
Terrado, Teresa	1.82	3.34	9.05	8.70	0.96	2.40	8.85	9.80	9.33						35.60	5.00
Trevino, Robert	1.94	3.69	8.81	1.16	4.60	2.00	8.84	9.90	9.37						31.57	4.92
Viera, Ralph	2.16	4.54	9.00	1.21	6.24	1.45	9.35	9.98	9.66						34.26	5.53
MAXIMUM	3.28	4.54	9.68	8.70	6.53	2.70	9.36	9.99	9.67						35.78	5.69
MINIMUM	1.58	3.34	8.18	0.68	0.96	1.15	8.43	9.80	9.14						29.98	4.14
RANGE (MAX-MIN)	1.70	1.20	1.51	8.02	5.57	1.55	0.93	0.19	0.54						5.79	1.55
MEAN	2.19	3.94	8.92	1.65	5.40	1.77	8.96	9.88	9.42						33.29	5.27
STD	0.41	0.27	0.32	1.47	1.31	0.44	0.27	0.06	0.14						1.39	0.31

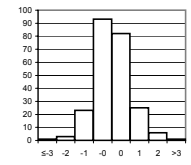

yi within 1 75%  
 yi within 2 95%  
 yi within 3 99%

PART ID = Calibration 1 Piston B

#### YI VALUES

	Groove 1	Groove 2	Groove 3	Land 2	Land 3	Under-crown	Thrust	Anti-thrust	Average Skirt						UWPD	WPD	MEAN	STD
Barrera, Tony	-0.10	0.05	-0.76	-0.42	0.11	-0.10	-0.81	-0.40	-0.83						-0.65	-0.37	-0.39	0.34
Cales, Jonathon	0.37	-0.58	-2.33	-0.38	0.17	0.16	-0.92	0.28	-0.79						-0.81	-0.57	-0.49	0.77
Caproni, David	0.08	-0.32	-1.27	0.23	0.39	-0.04	-0.57	0.28	-0.47						0.22	0.34	-0.10	0.51
Foeking, Brian	0.83	-0.55	-0.12	-0.29	-0.17	-0.08	0.03	-0.06	0.02						-0.38	-0.45	-0.11	0.37
Garcia, Orlando	0.56	-0.60	-0.60	-0.08	0.56	0.14	-1.98	1.29	-1.56						0.23	0.46	-0.14	0.97
Hills, Barry	-1.51	0.03	1.32	-0.29	-0.20	-1.08	0.60	0.28	0.61						-0.90	-0.40	-0.14	0.83
Kobrinetz, Jack	-0.02	-0.50	0.05	-0.21	0.32	-0.56	0.32	-1.41	0.01						-0.19	0.15	-0.19	0.50
Lopez, Frank	-0.96	-1.43	-0.10	-0.20	-0.10	-0.68	1.40	0.28	1.35						-0.96	-0.50	-0.17	0.90
Pansza, Mike	1.75	-0.28	1.38	-0.07	0.85	-0.78	0.20	0.28	0.24						1.29	1.30	0.56	0.80
Sanchez, Art	-0.48	2.11	2.35	-0.01	0.55	-0.50	1.01	-1.41	0.64						1.22	1.28	0.62	1.15
Yanchar, Paul	-1.40	-0.54	0.56	-0.24	0.08	-0.94	0.28	-0.56	0.14						-0.84	-0.21	-0.33	0.59
Adams, Pat	-0.49	-0.58	0.86	-0.31	0.33	-1.08	0.88	0.28	0.87						-0.33	0.18	0.05	0.66
Avis, Steve	2.65	-0.58	1.48	-0.65	-0.24	0.30	1.52	1.80	1.77						0.38	-0.21	0.75	1.13
Castillo, George	-0.20	-0.07	-0.12	-0.12	0.28	-0.04	1.06	1.63	1.32						0.16	0.28	0.38	0.65
Greenland, Paul	-1.05	1.10	-0.57	-0.12	0.62	1.45	-1.23	-1.41	-1.42						0.53	0.74	-0.12	1.06
Hill, John	1.42	0.91	-1.26	0.14	0.86	1.54	0.31	0.28	0.35						1.78	1.33	0.70	0.86
Lowsky, John	0.97	0.35	-0.85	0.10	0.68	2.14	-1.83	-1.41	-1.98						1.36	1.05	0.05	1.38
May, Marianne	-0.81	0.31	0.42	-0.19	0.40	-0.96	0.05	-0.23	0.00						-0.22	0.29	-0.09	0.46
Pitta, Jimmy	-0.06	0.87	-0.94	-0.04	-2.94	2.14	-1.90	0.28	-1.70						-2.38	-3.64	-0.94	1.75
Radonich, Pete	-0.49	0.46	0.58	-0.09	-0.04	-0.73	-0.02	1.12	0.21						-0.26	-0.08	0.06	0.52
Rodriguez, Jesse	-0.79	-0.69	-0.08	-0.42	0.40	-0.11	0.43	0.28	0.45						-0.44	0.09	-0.08	0.45
Seiz, Ray	1.09	1.24	0.17	0.13	0.22	0.00	0.43	-1.41	0.11						0.96	0.59	0.32	0.72
Shoda, Ron	0.24	0.20	-0.42	-0.66	0.24	-1.42	0.09	-0.56	-0.03						-0.90	-0.41	-0.33	0.54
Terrado, Teresa	-0.91	-2.22	0.39	4.78	-3.40	1.45	-0.40	-1.41	-0.66						1.66	-0.88	-0.15	2.20
Trevino, Robert	-0.62	-0.92	-0.37	-0.33	-0.61	0.53	-0.44	0.28	-0.35						-1.24	-1.15	-0.47	0.54
Viera, Ralph	-0.08	2.24	0.24	-0.30	0.64	-0.73	1.48	1.63	1.70						0.70	0.81	0.76	0.93
YI MAXIMUM	2.65	2.24	2.35	4.78	-3.40	2.14	-1.98	1.80	-1.98						-2.38	-3.64	-0.94	2.20
YI MINIMUM	-0.02	0.03	-0.08	-0.01	-0.04	-0.04	-0.02	-0.06	-0.03						-0.19	-0.08	-0.08	0.34
YI MEAN	0.00	0.00	0.00	0.00	0.00	0.00	0.00	0.00	0.00						0.00	0.00		
YI STD	1.00	1.00	1.00	1.00	1.00	1.00	1.00	1.00	1.00						1.00	1.00		
Ratings MEAN	2.19	3.94	8.92	1.65	5.40	1.77	8.96	9.88	9.42						33.29	5.27		
Ratings STD	0.41	0.27	0.32	1.47	1.31	0.44	0.27	0.06	0.14						1.39	0.31		



### Light Duty Rating Workshop

PART ID = Calibration 2 Piston A

#### RATED VALUES

	Groove 1	Groove 2	Groove 3	Land 2	Land 3	Under-crown	Thrust	Anti-thrust	Average Skirt							UWPD	WPD
Barrera, Tony	1.26	0.75	8.01	1.13	5.09	1.77	9.15	9.91	9.53							27.54	4.57
Cales, Jonathon	1.56	0.65	7.55	1.20	5.74	1.75	8.93	9.95	9.44							27.90	4.68
Caproni, David	1.35	0.75	7.43	1.56	5.43	1.90	9.35	9.90	9.63							28.05	4.64
Foeking, Brian	1.44	0.75	7.76	1.22	5.18	1.74	8.97	9.88	9.42							27.51	4.55
Garcia, Orlando	1.24	0.70	7.34	1.08	5.61	1.82	9.09	9.97	9.53							27.33	4.58
Hills, Barry	1.09	0.76	8.27	1.00	4.92	1.30	9.53	9.89	9.71							27.06	4.51
Kobrinetz, Jack	1.32	0.73	7.97	1.05	5.21	1.49	9.26	9.90	9.58							27.35	4.56
Lopez, Frank	1.10	0.75	8.18	1.35	4.95	1.28	9.51	9.90	9.71							27.32	4.55
Pansza, Mike	1.39	0.68	8.13	1.38	4.91	2.20	9.27	9.90	9.59							28.28	4.62
Sanchez, Art	1.30	0.74	8.19	1.15	4.20	1.52	9.49	9.90	9.70							26.80	4.33
Yanchar, Paul	1.06	0.74	7.85	1.12	5.18	1.38	9.45	9.95	9.70							27.02	4.53
Adams, Pat	1.34	0.74	7.95	1.49	4.79	1.40	9.38	9.90	9.64							27.35	4.50
Avis, Steve	1.31	0.68	7.84	1.43	5.35	1.91	9.45	9.81	9.63							28.15	4.68
Castillo, George	1.08	0.74	7.91	1.29	5.60	1.70	9.49	9.95	9.72							28.04	4.73
Greenland, Paul	1.43	0.75	7.23	1.59	5.42	2.20	9.23	9.80	9.51							28.13	4.63
Hill, John	1.51	0.88	8.03	1.60	4.88	2.39	8.99	9.85	9.42							28.71	4.66
Lowsky, John	1.17	0.75	7.55	1.43	5.35	3.04	9.19	9.80	9.49							28.79	4.72
May, Marianne	1.15	0.75	7.76	1.30	5.42	1.45	9.28	9.92	9.60							27.43	4.61
Pitta, Jimmy	1.52	0.72	7.15	1.82	1.06	3.35	9.25	9.90	9.57							25.19	3.46
Radonich, Pete	1.16	0.75	7.40	1.27	4.90	1.58	9.30	9.95	9.63							26.69	4.39
Rodriguez, Jesse	1.41	0.75	7.91	1.54	5.39	1.61	9.37	9.90	9.63							28.24	4.70
Seiz, Ray	1.51	0.84	7.90	1.99	5.78	1.66	9.57	9.80	9.68							29.37	4.91
Shoda, Ron	1.28	0.68	6.99	1.08	5.22	1.72	9.36	9.95	9.65							26.62	4.40
Terrado, Teresa	0.63	0.75	6.30	5.67	5.65	2.50	9.40	9.81	9.61							31.11	5.12
Trevino, Robert	1.00	0.71	7.60	1.15	5.28	1.86	9.25	9.84	9.55							27.15	4.54
Viera, Ralph	1.34	0.74	8.03	1.52	5.57	1.13	9.51	9.98	9.74							28.07	4.73
MAXIMUM	1.56	0.88	8.27	5.67	5.78	3.35	9.57	9.98	9.74							31.11	5.12
MINIMUM	0.63	0.65	6.30	1.00	1.06	1.13	8.93	9.80	9.42							25.19	3.46
RANGE (MAX-MIN)	0.93	0.22	1.97	4.67	4.72	2.22	0.64	0.18	0.32							5.91	1.66
MEAN	1.27	0.74	7.70	1.52	5.08	1.83	9.31	9.89	9.60							27.74	4.57
STD	0.20	0.05	0.44	0.88	0.89	0.52	0.18	0.06	0.09							1.08	0.28

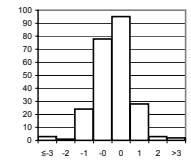

yi within 1 74%  
 yi within 2 96%  
 yi within 3 98%

PART ID = Calibration 2 Piston A

#### YI VALUES

	Groove 1	Groove 2	Groove 3	Land 2	Land 3	Under-crown	Thrust	Anti-thrust	Average Skirt							UWPD	WPD	MEAN	STD
Barrera, Tony	-0.01	0.23	0.68	-0.44	0.01	-0.11	-0.86	0.31	-0.73							-0.18	-0.02	-0.10	0.45
Cales, Jonathon	1.44	-1.93	-0.33	-0.36	0.74	-0.16	-2.14	1.04	-1.75							0.15	0.37	-0.27	1.21
Caproni, David	0.41	0.23	-0.60	0.05	0.39	0.13	0.23	0.13	0.26							0.29	0.26	0.16	0.27
Foeking, Brian	0.85	0.23	0.13	-0.34	0.11	-0.19	-1.92	-0.23	-1.92							-0.22	-0.08	-0.32	0.85
Garcia, Orlando	-0.12	-0.77	-0.81	-0.50	0.60	-0.02	-1.22	1.40	-0.76							-0.38	0.03	-0.23	0.74
Hills, Barry	-0.86	0.45	1.29	-0.58	-0.18	-1.02	1.24	0.02	1.20							-0.63	-0.22	0.07	0.86
Kobrinetz, Jack	0.23	-0.27	0.60	-0.53	0.15	-0.66	-0.27	0.13	-0.22							-0.36	-0.04	-0.11	0.37
Lopez, Frank	-0.85	0.23	1.07	-0.19	-0.14	-1.05	1.14	0.13	1.13							-0.39	-0.07	0.09	0.76
Pansza, Mike	0.60	-1.32	0.96	-0.15	-0.19	0.70	-0.22	0.13	-0.17							0.50	0.18	0.09	0.62
Sanchez, Art	0.16	-0.10	1.10	-0.41	-0.98	-0.59	1.04	0.13	1.04							-0.87	-0.87	-0.03	0.80
Yanchar, Paul	-1.02	0.07	0.33	-0.45	0.11	-0.88	0.79	1.04	1.07							-0.66	-0.17	0.02	0.74
Adams, Pat	0.36	0.01	0.56	-0.03	-0.33	-0.83	0.40	0.13	0.42							-0.36	-0.28	0.01	0.42
Avis, Steve	0.21	-1.32	0.31	-0.10	0.30	0.15	0.79	-1.51	0.31							0.38	0.37	-0.01	0.73
Castillo, George	-0.92	0.01	0.47	-0.26	0.58	-0.25	1.02	1.04	1.28							0.28	0.55	0.35	0.66
Greenland, Paul	0.80	0.23	-1.06	0.08	0.38	0.70	-0.44	-1.69	-0.92							0.37	0.20	-0.12	0.80
Hill, John	1.19	3.01	0.75	0.10	-0.22	1.07	-1.78	-0.78	-1.94							0.90	0.30	0.23	1.42
Lowsky, John	-0.46	0.23	-0.34	-0.10	0.30	2.31	-0.66	-1.69	-1.14							0.98	0.52	0.00	1.08
May, Marianne	-0.58	0.23	0.13	-0.24	0.38	-0.73	-0.16	0.49	-0.01							-0.29	0.14	-0.06	0.38
Pitta, Jimmy	1.24	-0.43	-1.24	0.35	-4.51	2.90	-0.33	0.13	-0.28							-2.36	-4.02	-0.78	2.18
Radonich, Pete	-0.53	0.23	-0.68	-0.28	-0.20	-0.48	-0.05	1.04	0.26							-0.98	-0.65	-0.21	0.56
Rodriguez, Jesse	0.70	0.23	0.47	0.03	0.35	-0.43	0.34	0.13	0.37							0.47	0.46	0.28	0.30
Seiz, Ray	1.19	2.23	0.45	0.54	0.78	-0.33	1.46	-1.69	0.91							1.51	1.21	0.75	1.05
Shoda, Ron	0.06	-1.32	-1.60	-0.49	0.16	-0.22	0.29	1.04	0.58							-1.03	-0.64	-0.29	0.82
Terrado, Teresa	-3.14	0.23	-3.15	4.71	0.64	1.28	0.51	-1.51	0.05							3.12	1.99	0.43	2.41
Trevino, Robert	-1.32	-0.65	-0.23	-0.41	0.22	0.05	-0.33	-0.96	-0.60							-0.55	-0.12	-0.45	0.44
Viera, Ralph	0.36	0.01	0.74	0.01	0.55	-1.35	1.13	1.58	1.55							0.31	0.58	0.50	0.82
YI MAXIMUM	-3.14	3.01	-3.15	4.71	-4.51	2.90	-2.14	-1.69	-1.94							3.12	-4.02	-0.78	2.41
YI MINIMUM	-0.01	-0.10	-0.23	-0.03	0.01	-0.02	-0.05	0.02	-0.01							-0.18	-0.02	0.00	0.27
YI MEAN	0.00	0.00	0.00	0.00	0.00	0.00	0.00	0.00	0.00							0.00	0.00		
YI STD	1.00	1.00	1.00	1.00	1.00	1.00	1.00	1.00	1.00							1.00	1.00		
Ratings MEAN	1.27	0.74	7.70	1.52	5.08	1.83	9.31	9.89	9.60							27.74	4.57		
Ratings STD	0.20	0.05	0.44	0.88	0.89	0.52	0.18	0.06	0.09							1.08	0.28		

### Light Duty Rating Workshop

PART ID = Calibration 2 Piston B

#### RATED VALUES

	Groove 1	Groove 2	Groove 3	Land 2	Land 3	Under-crown	Thrust	Anti-thrust	Average Skirt							UWPD	WPD
Barrera, Tony	1.06	1.81	9.28	0.63	7.14	3.78	9.32	9.93	9.63							33.32	5.67
Cales, Jonathon	1.54	1.92	9.62	0.63	7.32	4.06	9.10	9.90	9.50							34.59	5.84
Caproni, David	1.94	2.22	9.22	0.80	7.24	3.47	9.30	10.00	9.65							34.54	5.77
Foeking, Brian	1.49	1.97	9.74	0.58	7.25	3.04	9.18	9.90	9.54							33.60	5.74
Garcia, Orlando	1.72	1.91	9.42	0.68	7.50	3.30	9.12	10.00	9.56							34.10	5.80
Hills, Barry	1.08	1.29	9.87	0.62	7.26	3.60	9.67	9.90	9.78							33.50	5.77
Kobrinetz, Jack	1.61	1.92	9.70	0.59	7.50	3.59	9.30	9.90	9.60							34.52	5.87
Lopez, Frank	0.88	2.06	9.80	0.61	7.30	2.99	9.30	9.90	9.60							33.25	5.75
Pansza, Mike	1.04	2.29	9.82	0.70	7.63	3.46	9.47	9.90	9.68							34.62	5.95
Sanchez, Art	1.75	1.81	9.63	0.55	6.67	3.10	9.51	9.90	9.70							33.21	5.56
Yanchar, Paul	1.02	1.87	9.80	0.58	7.33	3.22	9.48	9.95	9.71							33.55	5.78
Adams, Pat	1.27	1.96	9.74	0.63	7.31	2.52	9.29	9.90	9.59							33.02	5.71
Avis, Steve	1.70	2.01	9.73	0.63	7.20	3.25	9.59	9.90	9.74							34.26	5.79
Castillo, George	1.10	1.96	9.78	0.64	7.13	3.53	9.55	10.00	9.78							33.92	5.77
Greenland, Paul	1.38	1.88	9.53	0.59	7.40	4.25	9.20	9.90	9.55							34.58	5.85
Hill, John	1.18	2.46	9.75	0.75	6.70	4.29	9.23	9.85	9.54							34.67	5.76
Lowsky, John	1.69	1.86	9.35	0.75	6.81	4.20	9.17	9.80	9.49							34.15	5.66
May, Marianne	1.17	1.87	9.63	0.67	7.57	2.80	9.31	9.92	9.62							33.33	5.78
Pitta, Jimmy	1.23	2.19	9.65	0.60	7.19	3.95	9.23	9.90	9.56							34.37	5.81
Radonich, Pete	1.06	1.92	9.75	0.62	7.03	3.80	9.43	9.95	9.69							33.87	5.75
Rodriguez, Jesse	1.36	2.18	9.75	0.62	7.73	3.28	9.41	9.90	9.65							34.57	5.94
Seiz, Ray	1.16	2.28	9.46	0.85	9.57	4.71	9.40	9.80	9.60							37.63	6.61
Shoda, Ron	1.14	2.03	9.74	0.59	7.30	3.40	9.52	9.95	9.74							33.94	5.80
Terrado, Teresa	0.15	6.15	9.61	0.22	6.80	3.71	9.23	9.89	9.56							36.20	5.94
Trevino, Robert	1.45	1.98	9.55	0.57	6.97	3.38	9.29	9.92	9.61							33.51	5.66
Viera, Ralph	0.98	2.36	9.83	0.63	8.35	2.85	9.52	9.97	9.75							34.74	6.11
MAXIMUM	1.94	6.15	9.87	0.85	9.57	4.71	9.67	10.00	9.78							37.63	6.61
MINIMUM	0.15	1.29	9.22	0.22	6.67	2.52	9.10	9.80	9.49							33.02	5.56
RANGE (MAX-MIN)	1.79	4.86	0.65	0.63	2.90	2.19	0.57	0.20	0.30							4.61	1.05
MEAN	1.28	2.16	9.64	0.63	7.35	3.52	9.35	9.91	9.63							34.21	5.82
STD	0.36	0.85	0.17	0.11	0.57	0.52	0.15	0.05	0.09							0.98	0.19

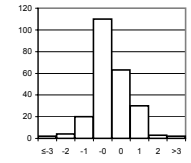

yi within 1 74%  
 yi within 2 95%  
 yi within 3 98%

PART ID = Calibration 2 Piston B

#### YI VALUES

	Groove 1	Groove 2	Groove 3	Land 2	Land 3	Under-crown	Thrust	Anti-thrust	Average Skirt							UWPD	WPD	MEAN	STD
Barrera, Tony	-0.58	-0.42	-2.08	-0.03	-0.37	0.49	-0.18	0.35	-0.06							-0.92	-0.81	-0.42	0.70
Cales, Jonathon	0.72	-0.28	-0.14	0.01	-0.06	1.05	-1.66	-0.25	-1.56							0.38	0.08	-0.16	0.83
Caproni, David	1.82	0.07	-2.43	1.55	-0.20	-0.10	-0.31	1.75	0.24							0.33	-0.29	0.22	1.21
Foeking, Brian	0.58	-0.23	0.58	-0.39	-0.19	-0.94	-1.15	-0.25	-1.10							-0.62	-0.44	-0.38	0.58
Garcia, Orlando	1.22	-0.29	-1.29	0.50	0.26	-0.43	-1.50	1.75	-0.84							-0.12	-0.12	-0.08	0.99
Hills, Barry	-0.53	-1.03	1.29	-0.12	-0.16	0.15	2.07	-0.25	1.78							-0.73	-0.30	0.20	1.04
Kobrinetz, Jack	0.93	-0.28	0.32	-0.33	0.25	0.14	-0.31	-0.25	-0.35							0.31	0.24	0.06	0.40
Lopez, Frank	-1.07	-0.11	0.89	-0.17	-0.09	-1.03	-0.32	-0.25	-0.36							-0.98	-0.37	-0.35	0.56
Pansza, Mike	-0.64	0.15	1.00	0.65	0.48	-0.12	0.78	-0.25	0.62							0.42	0.66	0.34	0.50
Sanchez, Art	1.29	-0.41	-0.07	-0.73	-1.20	-0.82	1.02	-0.25	0.84							-1.03	-1.37	-0.25	0.93
Yanchar, Paul	-0.69	-0.34	0.89	-0.39	-0.04	-0.57	0.84	0.75	0.97							-0.68	-0.23	0.05	0.68
Adams, Pat	-0.01	-0.24	0.55	0.01	-0.08	-1.94	-0.40	-0.25	-0.43							-1.21	-0.61	-0.42	0.67
Avis, Steve	1.17	-0.18	0.49	0.01	-0.27	-0.52	1.56	-0.25	1.32							0.05	-0.20	0.29	0.73
Castillo, George	-0.49	-0.24	0.78	0.15	-0.39	0.02	1.32	1.75	1.70							-0.30	-0.26	0.37	0.86
Greenland, Paul	0.29	-0.33	-0.66	-0.35	0.08	1.42	-0.98	-0.25	-0.96							0.37	0.14	-0.11	0.69
Hill, John	-0.26	0.35	0.60	1.10	-1.14	1.49	-0.79	-1.25	-1.07							0.47	-0.33	-0.08	0.94
Lowsky, John	1.14	-0.36	-1.69	1.10	-0.95	1.32	-1.18	-2.25	-1.71							-0.07	-0.82	-0.50	1.24
May, Marianne	-0.29	-0.34	-0.08	0.38	0.38	-1.40	-0.27	0.15	-0.20							-0.91	-0.20	-0.25	0.52
Pitta, Jimmy	-0.12	0.04	0.03	-0.26	-0.29	0.83	-0.79	-0.25	-0.78							0.16	-0.08	-0.14	0.45
Radonich, Pete	-0.59	-0.28	0.60	-0.08	-0.57	0.54	0.52	0.75	0.68							-0.35	-0.40	0.07	0.54
Rodriguez, Jesse	0.23	0.02	0.60	-0.08	0.66	-0.47	0.38	-0.25	0.27							0.37	0.60	0.21	0.37
Seiz, Ray	-0.32	0.14	-1.06	2.01	3.88	2.31	0.32	-2.25	-0.37							3.49	4.03	1.11	2.14
Shoda, Ron	-0.37	-0.15	0.55	-0.35	-0.09	-0.23	1.10	0.75	1.21							-0.28	-0.12	0.18	0.60
Terrado, Teresa	-3.08	4.72	-0.20	-3.70	-0.97	0.37	-0.79	-0.45	-0.84							2.03	0.62	-0.21	2.28
Trevino, Robert	0.48	-0.21	-0.54	-0.53	-0.67	-0.27	-0.40	0.15	-0.31							-0.72	-0.87	-0.35	0.39
Viera, Ralph	-0.82	0.24	1.06	0.01	1.74	-1.30	1.10	1.15	1.32							0.54	1.47	0.59	0.97
YI MAXIMUM	-3.08	4.72	-2.43	-3.70	3.88	2.31	2.07	-2.25	1.78							3.49	4.03	1.11	2.28
YI MINIMUM	-0.01	-0.11	-0.07	-0.03	-0.04	-0.10	-0.18	-0.25	-0.06							-0.07	-0.08	-0.08	0.37
YI MEAN	0.00	0.00	0.00	0.00	0.00	0.00	0.00	0.00	0.00							0.00	0.00		
YI STD	1.00	1.00	1.00	1.00	1.00	1.00	1.00	1.00	1.00							1.00	1.00		
Ratings MEAN	1.28	2.16	9.64	0.63	7.35	3.52	9.35	9.91	9.63							34.21	5.82		
Ratings STD	0.36	0.85	0.17	0.11	0.57	0.52	0.15	0.05	0.09							0.98	0.19		



















Light Duty Rating Workshop

PART ID = B2 - Sequence III Piston

RATED VALUES

	Groove 1	Groove 2	Groove 3	Land 2	Land 3	Under-crown	Thrust	Anti-thrust	Average Skirt							UWPD	WPD
Barrera, Tony	0.63	0.75	9.51	0.94	3.77	4.30	9.14	9.78	9.46							29.36	4.66
Cales, Jonathon	0.98	0.75	9.73	0.90	3.37	3.42	8.72	9.80	9.26							28.41	4.48
Caproni, David	0.79	0.75	9.80	1.08	4.20	4.54	8.98	10.00	9.49							30.65	4.90
Foeking, Brian	1.00	0.75	9.87	0.98	3.87	3.42	9.23	9.76	9.49							29.38	4.70
Garcia, Orlando	1.18	0.75	9.86	0.98	4.15	4.22	8.94	9.74	9.34							30.48	4.85
Hills, Barry	0.75	0.75	9.88	0.97	4.04	3.68	9.40	9.81	9.61							29.68	4.77
Kobrinetz, Jack	0.92	0.75	9.80	0.86	4.38	3.74	9.25	9.73	9.49							29.94	4.85
Pansza, Mike	0.80	0.75	9.85	1.18	4.06	4.33	9.44	9.80	9.62							30.60	4.88
Sanchez, Art	0.84	0.75	9.86	0.93	3.78	3.48	9.33	9.78	9.55							29.19	4.67
Yanchar, Paul	0.91	0.75	9.83	0.97	3.99	3.00	9.18	9.72	9.45							28.90	4.67
Adams, Pat	1.10	0.75	9.74	0.97	4.57	3.40	9.41	9.79	9.60							30.13	4.89
Avis, Steve	1.17	0.75	9.82	0.90	3.90	3.30	9.35	9.64	9.50							29.34	4.68
Castillo, George	0.84	0.75	9.88	0.87	3.80	4.04	9.09	9.86	9.47							29.65	4.71
Lowsky, John	1.16	0.75	9.72	0.91	4.27	5.05	9.10	9.66	9.38							31.24	4.94
May, Marianne	0.78	0.75	9.80	1.01	4.59	3.37	9.21	9.81	9.51							29.81	4.89
Pitta, Jimmy	0.77	0.75	9.35	1.22	4.17	4.30	9.22	9.71	9.47							30.02	4.79
Radonich, Pete	0.86	0.75	9.80	0.95	3.93	3.94	9.08	9.70	9.39							29.62	4.73
Rodriguez, Jesse	0.75	0.75	9.66	0.96	4.41	3.53	9.48	9.77	9.63							29.68	4.83
Seiz, Ray	0.89	0.71	9.79	1.11	4.74	4.07	9.56	9.81	9.69							31.00	5.04
Shoda, Ron	0.91	0.75	9.85	1.01	3.66	3.67	8.94	9.83	9.38							29.24	4.65
Terrado, Teresa	0.78	0.75	9.80	1.02	3.13	3.98	9.20	9.61	9.40							28.87	4.50
Trevino, Robert	0.83	0.75	9.53	0.96	4.15	3.91	9.24	9.81	9.53							29.65	4.75
Viera, Ralph	0.68	0.75	9.86	1.02	4.39	3.60	9.19	9.79	9.49							29.79	4.86
MAXIMUM	1.18	0.75	9.88	1.22	4.74	5.05	9.56	10.00	9.69							31.24	5.04
MINIMUM	0.63	0.71	9.35	0.86	3.13	3.00	8.72	9.61	9.26							28.41	4.48
RANGE (MAX-MIN)	0.55	0.04	0.53	0.36	1.61	2.05	0.84	0.39	0.43							2.83	0.55
MEAN	0.88	0.75	9.76	0.99	4.06	3.84	9.20	9.77	9.49							29.77	4.77
STD	0.15	0.01	0.14	0.09	0.38	0.48	0.20	0.08	0.10							0.69	0.14

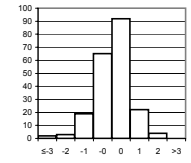

yi within 1 76%  
 yi within 2 96%  
 yi within 3 99%

PART ID = B2 - Sequence III Piston

YI VALUES

	Groove 1	Groove 2	Groove 3	Land 2	Land 3	Under-crown	Thrust	Anti-thrust	Average Skirt							UWPD	WPD	MEAN	STD
Barrera, Tony	-1.65	0.21	-1.89	-0.52	-0.75	0.97	-0.32	0.12	-0.27							-0.59	-0.84	-0.50	0.81
Cales, Jonathon	0.63	0.21	-0.26	-0.97	-1.79	-0.88	-2.46	0.37	-2.25							-1.97	-2.12	-1.04	1.14
Caproni, David	-0.61	0.21	0.26	1.03	0.37	1.47	-1.14	2.86	0.03							1.28	0.96	0.61	1.09
Foeking, Brian	0.76	0.21	0.78	-0.08	-0.49	-0.88	0.14	-0.12	0.08							-0.55	-0.53	-0.06	0.53
Garcia, Orlando	1.93	0.21	0.70	-0.08	0.24	0.80	-1.34	-0.37	-1.46							1.03	0.62	0.21	1.00
Hills, Barry	-0.87	0.21	0.85	-0.19	-0.05	-0.33	1.00	0.50	1.17							-0.13	0.03	0.20	0.62
Kobrinetz, Jack	0.24	0.21	0.26	-1.41	0.84	-0.21	0.24	-0.50	0.03							0.25	0.57	0.05	0.60
Pansza, Mike	-0.54	0.21	0.67	2.17	0.02	1.03	1.20	0.37	1.32							1.21	0.80	0.77	0.74
Sanchez, Art	-0.28	0.21	0.70	-0.63	-0.72	-0.75	0.64	0.12	0.68							-0.83	-0.77	-0.15	0.64
Yanchar, Paul	0.17	0.21	0.48	-0.19	-0.18	-1.76	-0.12	-0.62	-0.36							-1.26	-0.71	-0.39	0.66
Adams, Pat	1.41	0.21	-0.19	-0.19	1.33	-0.92	1.05	0.25	1.12							0.53	0.92	0.50	0.74
Avis, Steve	1.87	0.21	0.41	-0.97	-0.41	-1.13	0.75	-1.62	0.08							-0.63	-0.65	-0.19	0.98
Castillo, George	-0.28	0.21	0.85	-1.30	-0.67	0.42	-0.58	1.12	-0.12							-0.16	-0.41	-0.08	0.70
Lowsky, John	1.80	0.21	-0.33	-0.85	0.55	2.54	-0.53	-1.37	-1.06							2.14	1.24	0.39	1.36
May, Marianne	-0.67	0.21	0.26	0.26	1.39	-0.98	0.03	0.50	0.23							0.06	0.89	0.20	0.65
Pitta, Jimmy	-0.76	0.21	-3.07	2.56	0.30	0.97	0.08	-0.75	-0.22							0.37	0.18	-0.01	1.36
Radonich, Pete	-0.15	0.21	0.26	-0.41	-0.33	0.21	-0.63	-0.87	-0.96							-0.21	-0.28	-0.29	0.42
Rodriguez, Jesse	-0.87	0.21	-0.78	-0.30	0.92	-0.65	1.41	0.00	1.37							-0.12	0.42	0.15	0.81
Seiz, Ray	0.04	-4.59	0.19	1.37	1.78	0.49	1.81	0.50	1.97							1.78	1.98	0.66	1.90
Shoda, Ron	0.17	0.21	0.63	0.26	-1.04	-0.35	-1.34	0.75	-1.01							-0.77	-0.92	-0.31	0.74
Terrado, Teresa	-0.67	0.21	0.26	0.37	-2.42	0.30	-0.02	-1.99	-0.81							-1.31	-1.97	-0.73	1.05
Trevino, Robert	-0.35	0.21	-1.74	-0.30	0.24	0.15	0.19	0.50	0.38							-0.16	-0.11	-0.09	0.61
Viera, Ralph	-1.32	0.21	0.70	0.37	0.87	-0.50	-0.07	0.25	0.03							0.03	0.67	0.11	0.62
YI MAXIMUM	1.93	-4.59	-3.07	2.56	-2.42	2.54	-2.46	2.86	-2.25							2.14	-2.12	-1.04	1.90
YI MINIMUM	-0.15	0.21	-0.19	-0.08	-0.05	-0.21	-0.02	0.00	-0.12							-0.12	-0.11	-0.01	0.42
YI MEAN	0.00	0.00	0.00	0.00	0.00	0.00	0.00	0.00	0.00							0.00	0.00		
YI STD	1.00	1.00	1.00	1.00	1.00	1.00	1.00	1.00	1.00							1.00	1.00		
Ratings MEAN	0.88	0.75	9.76	0.99	4.06	3.84	9.20	9.77	9.49							29.77	4.77		
Ratings STD	0.15	0.01	0.14	0.09	0.38	0.48	0.20	0.08	0.10							0.69	0.14		

Light Duty Rating Workshop

PART ID = B3 - Sequence III Piston

RATED VALUES

	Groove 1	Groove 2	Groove 3	Land 2	Land 3	Under-crown	Thrust	Anti-thrust	Average Skirt							UWPD	WPD
Barrera, Tony	0.70	5.11	9.29	1.26	7.81	4.16	8.83	9.91	9.37							37.70	6.29
Cales, Jonathon	0.75	4.98	9.32	1.12	7.54	3.51	8.22	9.80	9.01							36.23	6.08
Caproni, David	0.75	5.41	9.42	1.14	8.33	4.16	9.17	9.90	9.53							38.74	6.50
Foeking, Brian	0.75	5.43	9.47	1.20	7.75	3.74	8.86	9.82	9.34							37.68	6.29
Garcia, Orlando	0.75	5.71	9.65	1.43	8.35	4.07	8.79	9.86	9.32							39.28	6.60
Hills, Barry	0.75	5.91	9.48	1.47	8.10	4.03	9.50	9.88	9.69							39.43	6.55
Kobrinetz, Jack	0.75	5.85	9.43	1.18	8.12	3.95	9.22	9.80	9.51							38.79	6.47
Pansza, Mike	0.75	5.85	9.50	1.35	8.12	4.38	9.30	9.90	9.60							39.55	6.56
Sanchez, Art	0.75	5.42	9.51	1.00	8.07	4.04	9.07	9.85	9.46							38.25	6.40
Yanchar, Paul	0.75	5.38	9.51	1.19	7.82	3.24	9.20	9.85	9.53							37.42	6.28
Adams, Pat	0.52	5.27	9.44	1.32	7.89	3.40	9.30	9.84	9.57							37.41	6.30
Avis, Steve	0.69	5.54	9.39	1.06	8.26	4.45	9.34	9.86	9.60							38.99	6.51
Castillo, George	0.75	5.76	9.48	1.26	8.05	3.78	9.10	9.94	9.52							38.60	6.44
Lowsky, John	0.75	5.83	9.44	1.37	8.10	5.05	8.82	9.74	9.28							39.82	6.58
May, Marianne	0.75	5.61	9.24	1.46	7.92	3.58	9.11	9.80	9.45							38.01	6.34
Pitta, Jimmy	0.74	8.07	9.33	1.39	8.13	4.85	8.85	9.89	9.37							41.88	6.78
Radonich, Pete	0.75	5.62	9.60	1.22	8.14	3.88	9.01	9.86	9.43							38.65	6.48
Rodriguez, Jesse	0.75	5.89	9.44	1.07	8.36	3.53	9.12	9.86	9.49							38.53	6.48
Seiz, Ray	0.54	5.71	9.38	1.65	8.14	4.58	9.51	9.85	9.68							39.68	6.59
Shoda, Ron	0.75	5.86	9.50	1.31	7.63	3.43	9.28	9.85	9.57							38.05	6.31
Terrado, Teresa	0.75	5.13	9.63	0.94	7.80	4.19	9.15	9.90	9.52							37.97	6.33
Trevino, Robert	0.75	5.56	9.36	1.16	8.01	4.03	9.21	9.93	9.57							38.44	6.40
Viera, Ralph	0.75	5.69	9.49	1.25	8.51	3.50	9.14	9.96	9.55							38.74	6.55
MAXIMUM	0.75	8.07	9.65	1.65	8.51	5.05	9.51	9.96	9.69							41.88	6.78
MINIMUM	0.52	4.98	9.24	0.94	7.54	3.24	8.22	9.74	9.01							36.23	6.08
RANGE (MAX-MIN)	0.23	3.09	0.41	0.71	0.97	1.81	1.29	0.22	0.68							5.65	0.70
MEAN	0.73	5.68	9.45	1.25	8.04	3.98	9.09	9.86	9.48							38.60	6.44
STD	0.06	0.59	0.10	0.17	0.24	0.47	0.28	0.05	0.15							1.11	0.15

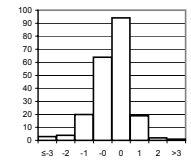

yi within 1 76%  
 yi within 2 95%  
 yi within 3 98%

PART ID = B3 - Sequence III Piston

YI VALUES

	Groove 1	Groove 2	Groove 3	Land 2	Land 3	Under-crown	Thrust	Anti-thrust	Average Skirt							UWPD	WPD	MEAN	STD
Barrera, Tony	-0.33	-0.98	-1.54	0.05	-0.95	0.38	-0.94	0.92	-0.72							-0.81	-1.01	-0.54	0.72
Cales, Jonathon	0.38	-1.19	-1.25	-0.79	-2.06	-1.00	-3.14	-1.24	-3.15							-2.14	-2.39	-1.63	1.06
Caproni, David	0.38	-0.46	-0.27	-0.67	1.19	0.38	0.28	0.72	0.39							0.13	0.42	0.23	0.53
Foeking, Brian	0.38	-0.42	0.22	-0.31	-1.20	-0.51	-0.83	-0.84	-0.93							-0.83	-1.02	-0.57	0.50
Garcia, Orlando	0.38	0.06	1.98	1.06	1.27	0.19	-1.09	-0.06	-1.03							0.62	1.06	0.40	0.94
Hills, Barry	0.38	0.40	0.31	1.30	0.24	0.11	1.47	0.33	1.44							0.75	0.72	0.68	0.50
Kobrinetz, Jack	0.38	0.29	-0.17	-0.43	0.32	-0.06	0.46	-1.24	0.22							0.17	0.19	0.01	0.49
Pansza, Mike	0.38	0.29	0.51	0.59	0.32	0.85	0.75	0.72	0.83							0.86	0.80	0.63	0.22
Sanchez, Art	0.38	-0.44	0.61	-1.51	0.12	0.13	-0.08	-0.26	-0.12							-0.32	-0.25	-0.16	0.55
Yanchar, Paul	0.38	-0.51	0.61	-0.37	-0.91	-1.57	0.39	-0.26	0.32							-1.07	-1.08	-0.37	0.73
Adams, Pat	-3.23	-0.70	-0.08	0.41	-0.62	-1.23	0.75	-0.45	0.63							-1.08	-0.91	-0.59	1.11
Avis, Steve	-0.56	-0.23	-0.57	-1.15	0.90	1.00	0.90	-0.06	0.83							0.35	0.46	0.17	0.73
Castillo, George	0.38	0.14	0.31	0.05	0.04	-0.42	0.03	1.51	0.29							0.00	0.03	0.21	0.48
Lowsky, John	0.38	0.26	-0.08	0.71	0.24	2.27	-0.98	-2.41	-1.33							1.10	0.92	0.10	1.28
May, Marianne	0.38	-0.12	-2.03	1.24	-0.50	-0.85	0.07	-1.24	-0.15							-2.53	-0.63	-0.40	0.86
Pitta, Jimmy	0.22	4.08	-1.15	0.83	0.36	1.85	-0.87	0.53	-0.72							2.96	2.27	0.94	1.67
Radonich, Pete	0.38	-0.10	1.49	-0.19	0.41	-0.21	-0.29	-0.06	-0.28							0.04	0.24	0.13	0.52
Rodriguez, Jesse	0.38	0.36	-0.08	-1.09	1.31	-0.95	0.10	-0.06	0.09							-0.06	0.30	0.03	0.65
Seiz, Ray	-2.92	0.06	-0.66	2.38	0.41	1.28	1.51	-0.26	1.37							0.97	1.00	0.47	1.42
Shoda, Ron	0.38	0.31	0.51	0.35	-1.69	-1.17	0.68	-0.26	0.59							-0.50	-0.88	-0.15	0.81
Terrado, Teresa	0.38	-0.93	1.78	-1.87	-0.99	0.45	0.21	0.72	0.32							-0.57	-0.74	-0.11	1.01
Trevino, Robert	0.38	-0.20	-0.86	-0.55	-0.13	0.11	0.43	1.31	0.63							-0.15	-0.25	0.07	0.60
Viera, Ralph	0.38	0.02	0.41	-0.01	1.93	-1.02	0.18	1.90	0.49							0.12	0.74	0.47	0.84
YI MAXIMUM	-3.23	4.08	-2.03	2.38	-2.06	2.27	-3.14	-2.41	-3.15							2.96	-2.39	-1.63	1.67
YI MINIMUM	-0.33	-0.10	-0.08	-0.01	-0.13	-0.06	-0.08	-0.06	-0.12							0.00	-0.25	-0.11	0.22
YI MEAN	0.00	0.00	0.00	0.00	0.00	0.00	0.00	0.00	0.00							0.00	0.00		
YI STD	1.00	1.00	1.00	1.00	1.00	1.00	1.00	1.00	1.00							1.00	1.00		
Ratings MEAN	0.73	5.68	9.45	1.25	8.04	3.98	9.09	9.86	9.48							38.60	6.44		
Ratings STD	0.06	0.59	0.10	0.17	0.24	0.47	0.28	0.05	0.15							1.11	0.15		





Light Duty Rating Workshop

PART ID = B6 - Sequence III Piston

RATED VALUES

	Groove 1	Groove 2	Groove 3	Land 2	Land 3	Under-crown	Thrust	Anti-thrust	Average Skirt									UWPD	WPD
Barrera, Tony	2.87	0.72	8.74	1.22	2.50	1.48	9.41	9.84	9.63									27.15	4.01
Cales, Jonathon	2.07	0.70	8.92	1.27	3.31	1.57	9.73	9.95	9.84									27.68	4.28
Caproni, David	1.93	0.72	9.13	1.54	3.19	2.11	9.60	10.00	9.80									28.42	4.37
Garcia, Orlando	3.44	0.79	9.09	1.34	3.24	1.41	9.19	9.98	9.58									28.89	4.34
Hills, Barry	1.36	0.73	9.07	1.17	2.55	1.20	9.65	9.90	9.77									25.85	3.99
Kobrinetz, Jack	2.54	0.74	8.91	1.23	2.44	1.31	9.60	9.80	9.70									26.87	4.00
Pansza, Mike	1.84	0.75	9.14	1.36	2.95	1.30	9.70	9.90	9.80									27.14	4.19
Sanchez, Art	2.33	0.72	9.01	0.96	2.33	1.50	9.74	9.90	9.82									26.67	3.97
Yanchar, Paul	2.37	0.71	9.05	1.30	2.30	1.14	9.65	9.90	9.77									26.64	3.98
Adams, Pat	1.91	0.71	8.97	1.43	3.06	1.49	9.52	9.94	9.73									27.30	4.22
Avis, Steve	2.33	0.71	8.93	1.19	2.10	1.20	9.35	9.90	9.63									26.09	3.86
Castillo, George	2.24	0.75	9.06	1.15	2.50	1.49	9.53	10.00	9.76									26.96	4.05
Lowsky, John	2.50	0.75	9.02	1.14	3.63	2.73	9.26	9.90	9.58									29.35	4.50
May, Marianne	2.44	0.76	8.85	1.28	2.69	1.35	9.53	9.94	9.73									27.11	4.08
Pitta, Jimmy	2.27	0.69	8.98	1.55	2.53	1.35	9.79	9.90	9.84									27.21	4.09
Radonich, Pete	2.24	0.75	9.10	1.23	2.16	1.50	9.69	9.95	9.82									26.80	3.97
Rodriguez, Jesse	1.85	0.69	8.97	1.42	2.56	1.55	9.61	9.90	9.75									26.79	4.07
Seiz, Ray	3.61	0.63	8.92	1.46	3.19	1.72	9.79	9.90	9.84									29.37	4.36
Shoda, Ron	1.96	0.73	9.16	1.22	1.91	1.10	9.75	9.95	9.85									25.93	3.85
Terrado, Teresa	1.86	0.75	9.20	1.02	2.02	2.30	9.70	9.90	9.80									26.95	3.98
Trevino, Robert	2.93	0.73	9.05	1.31	2.58	1.83	9.49	9.91	9.70									28.13	4.15
Viera, Ralph	2.72	0.70	9.04	1.14	2.52	1.43	9.67	9.98	9.82									27.37	4.07
MAXIMUM	3.61	0.79	9.20	1.55	3.63	2.73	9.79	10.00	9.85									29.37	4.50
MINIMUM	1.36	0.63	8.74	0.96	1.91	1.10	9.19	9.80	9.58									25.85	3.85
RANGE (MAX-MIN)	2.25	0.16	0.46	0.59	1.72	1.63	0.60	0.20	0.27									3.52	0.64
MEAN	2.35	0.72	9.01	1.27	2.65	1.55	9.59	9.92	9.75									27.30	4.11
STD	0.53	0.03	0.11	0.15	0.46	0.39	0.17	0.05	0.09									0.99	0.17

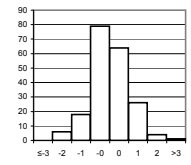

yi within 1 72%  
 yi within 2 94%  
 yi within 3 99%

PART ID = B6 - Sequence III Piston

YI VALUES

	Groove 1	Groove 2	Groove 3	Land 2	Land 3	Under-crown	Thrust	Anti-thrust	Average Skirt									UWPD	WPD	MEAN	STD	
Barrera, Tony	0.98	-0.13	-2.51	-0.33	-0.32	-0.17	-1.08	-1.67	-1.51									-0.15	-0.58	-0.68	0.95	
Cales, Jonathon	-0.52	-0.74	-0.86	0.00	1.44	0.06	0.85	0.62	1.00									0.38	1.01	0.30	0.77	
Caproni, David	-0.78	-0.13	1.06	1.78	1.18	1.43	0.07	1.67	0.53									1.13	1.53	0.86	0.83	
Garcia, Orlando	2.06	2.02	0.70	0.46	1.29	-0.35	-2.40	1.25	-1.98									1.61	1.35	0.55	1.52	
Hills, Barry	-1.85	0.18	0.51	-0.66	-0.21	-0.89	0.37	-0.42	0.24									-1.47	-0.66	-0.44	0.76	
Kobrinetz, Jack	0.36	0.49	-0.95	-0.26	-0.45	-0.61	0.07	-2.50	-0.64									-0.44	-0.62	-0.50	0.80	
Pansza, Mike	-0.95	0.79	1.16	0.60	0.66	-0.63	0.67	-0.42	0.53									-0.17	0.50	0.25	0.68	
Sanchez, Art	-0.03	-0.13	-0.04	-2.04	-0.69	-0.12	0.91	-0.42	0.77									-0.64	-0.82	-0.30	0.80	
Yanchar, Paul	0.05	-0.43	0.33	0.20	-0.76	-1.04	0.37	-0.42	0.24									-0.67	-0.76	-0.26	0.51	
Adams, Pat	-0.82	-0.43	-0.40	1.06	0.90	-0.15	-0.41	0.42	-0.28									0.00	0.62	0.04	0.61	
Avis, Steve	-0.03	-0.43	-0.77	-0.52	-1.19	-0.89	-1.44	-0.42	-1.51									-1.24	-1.40	-0.90	0.50	
Castillo, George	-0.20	0.79	0.42	-0.79	-0.32	-0.15	-0.35	1.67	0.13									-0.35	-0.35	0.04	0.69	
Lowsky, John	0.29	0.79	0.05	-0.85	2.13	3.01	-1.98	-0.42	-2.04									2.07	2.24	0.48	1.73	
May, Marianne	0.18	1.10	-1.51	0.07	0.09	-0.50	-0.35	0.42	-0.23									-0.20	-0.19	-0.10	0.64	
Pitta, Jimmy	-0.14	-1.05	-0.31	1.85	-0.26	-0.50	1.21	-0.42	1.06									-0.09	-0.10	0.11	0.87	
Radonich, Pete	-0.20	0.79	0.79	-0.26	-1.06	-0.12	0.61	0.62	0.77									-0.51	-0.79	0.06	0.69	
Rodriguez, Jesse	-0.93	-1.05	-0.40	0.99	-0.19	0.00	0.13	-0.42	0.01									-0.52	-0.23	-0.24	0.55	
Seiz, Ray	2.38	-2.89	-0.86	1.26	1.18	0.44	1.21	-0.42	1.06									2.10	1.46	0.63	1.51	
Shoda, Ron	-0.73	0.18	1.34	-0.33	-1.60	-1.14	0.97	0.62	1.12									-1.39	-1.46	-0.22	1.12	
Terrado, Teresa	-0.91	0.79	1.71	-1.65	-1.37	1.91	0.67	-0.42	0.53									-0.36	-0.75	0.01	1.19	
Trevino, Robert	1.10	0.18	0.33	0.27	-0.15	0.72	-0.60	-0.21	-0.64									0.84	0.26	0.19	0.56	
Viera, Ralph	0.70	-0.74	0.24	-0.85	-0.28	-0.30	0.49	1.25	0.83									0.07	-0.24	0.11	0.66	
Yi MAXIMUM	2.38	-2.89	-2.51	-2.04	2.13	3.01	-2.40	-2.50	-2.04									2.10	2.24	-0.90	1.73	
Yi MINIMUM	-0.03	-0.13	-0.04	-0.26	-0.15	-0.12	-0.35	-0.21	-0.23									0.00	-0.10	-0.10	0.50	
Yi MEAN	0.00	0.00	0.00	0.00	0.00	0.00	0.00	0.00	0.00									0.00	0.00			
Yi STD	1.00	1.00	1.00	1.00	1.00	1.00	1.00	1.00	1.00									1.00	1.00			
Ratings MEAN	2.35	0.72	9.01	1.27	2.65	1.55	9.59	9.92	9.75									27.30	4.11			
Ratings STD	0.53	0.03	0.11	0.15	0.46	0.39	0.17	0.05	0.09									0.99	0.17			















PART ID = Sequence V Sludge

RATED VALUES

	Rocker Cover L	Rocker Cover R	Rocker Cover Baffle L	Rocker Cover Baffle R	Timing Chain Cover	Oil Pan Baffle	Oil Pan	Valve Deck Area L	Valve Deck Area R									
Barrera, Tony	9.36	9.35	7.50	9.09	8.53	9.29	9.22	8.70	9.19									
Cales, Jonathon	9.24	9.21	7.69	8.72	8.77	9.29	9.18	9.08	9.19									
Caproni, David	9.28	9.32	7.61	8.73	8.43	9.11	9.06	9.03	9.18									
Foecking, Brian	9.37	9.33	8.05	8.75	8.73	9.30	9.14	9.02	9.24									
Garcia, Orlando	9.24	9.31	7.85	9.01	8.89	9.33	9.21	9.08	9.29									
Hillis, Barry	9.30	9.25	8.89	9.06	8.98	9.23	8.98	8.38	9.11									
Kobrinetz, Jack	9.22	9.31	7.87	8.70	8.70	9.18	9.04	9.05	9.17									
Lopez, Frank	9.34	9.24	7.63	8.62	8.72	9.32	9.17	9.02	9.28									
Pansza, Mike	9.56	9.58	7.55	8.35	9.02	9.47	8.89	8.60	9.44									
Sanchez, Art	9.29	9.30	7.66	8.68	8.12	9.31	9.07	9.12	9.40									
Yanchar, Paul	9.37	9.49	7.61	8.52	8.45	9.32	9.11	9.07	9.38									
Adams, Pat	9.31	9.35	7.72	8.15	8.02	9.26	9.07	9.08	9.21									
Avis, Steve	9.31	9.44	8.19	8.83	8.62	9.19	8.75	9.09	9.31									
Castillo, George	9.23	9.25	7.36	8.96	8.15	9.23	9.06	8.83	9.11									
Greenland, Paul	9.28	9.24	7.32	8.60	7.79	9.07	8.79	8.55	9.16									
Hill, John	9.00	8.66	9.00	8.66	7.69	8.11	7.95	7.98	8.62									
Lowsky, John	9.09	9.20	7.10	8.24	7.70	9.14	8.83	8.68	9.31									
May, Marianne	9.35	9.35	7.64	8.94	8.83	9.43	9.20	9.19	9.45									
Radonich, Pete	9.31	9.19	7.46	8.59	8.24	9.36	9.15	9.04	9.26									
Rodriguez, Jesse	9.18	9.34	7.44	8.43	8.05	9.10	9.02	8.79	9.27									
Seiz, Ray	9.44	9.34	8.57	8.94	8.43	9.17	9.23	9.22	9.52									
Shoda, Ron	9.37	9.25	7.70	8.43	8.48	9.26	8.85	8.75	9.22									
Trevino, Robert	9.45	9.48	7.87	8.30	8.94	9.31	9.05	8.96	9.25									
Viera, Ralph	9.46	9.40	7.06	8.77	8.43	9.41	9.00	8.60	9.21									
MAXIMUM	9.56	9.58	9.00	9.09	9.02	9.47	9.23	9.22	9.52									
MINIMUM	9.00	8.66	7.06	8.15	7.69	8.11	7.95	7.98	8.62									
RANGE (MAX-MIN)	0.56	0.92	1.94	0.94	1.33	1.36	1.28	1.24	0.90									
MEAN	9.31	9.30	7.76	8.67	8.45	9.22	9.00	8.87	9.24									
STD	0.12	0.17	0.49	0.26	0.40	0.26	0.26	0.30	0.17									

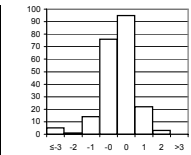

yi within 1 79%  
 yi within 2 96%  
 yi within 3 98%

PART ID = Sequence V Sludge

Yi VALUES

	Rocker Cover L	Rocker Cover R	Rocker Cover Baffle L	Rocker Cover Baffle R	Timing Chain Cover	Oil Pan Baffle	Oil Pan	Valve Deck Area L	Valve Deck Area R										MEAN	STD
Barrera, Tony	0.45	0.30	-0.54	1.61	0.21	0.29	0.83	-0.58	-0.30										0.25	0.69
Cales, Jonathon	-0.56	-0.53	-0.15	0.19	0.81	0.29	0.68	0.71	-0.30										0.13	0.54
Caproni, David	-0.22	0.12	-0.32	0.23	-0.04	-0.41	0.22	0.54	-0.36										-0.03	0.33
Foecking, Brian	0.54	0.18	0.59	0.31	0.71	0.33	0.53	0.50	0.00										0.41	0.22
Garcia, Orlando	-0.56	0.06	0.18	1.30	1.11	0.44	0.79	0.71	0.29										0.48	0.57
Hillis, Barry	-0.05	-0.29	2.31	1.49	1.33	0.05	-0.08	-1.66	-0.77										0.26	1.23
Kobrinetz, Jack	-0.73	0.06	0.22	0.12	0.63	-0.14	0.15	0.60	-0.41										0.06	0.44
Lopez, Frank	0.28	-0.35	-0.28	-0.19	0.68	0.40	0.64	0.50	0.23										0.21	0.40
Pansza, Mike	2.13	1.68	-0.44	-1.22	1.43	0.99	-0.42	-0.92	1.18										0.49	1.24
Sanchez, Art	-0.14	0.00	-0.21	0.04	-0.81	0.36	0.26	0.84	0.94										0.14	0.54
Yanchar, Paul	0.54	1.14	-0.32	-0.57	0.01	0.40	0.41	0.67	0.82										0.35	0.55
Adams, Pat	0.03	0.30	-0.09	-1.99	-1.06	0.17	0.26	0.71	-0.18										-0.21	0.82
Avis, Steve	0.03	0.84	0.87	0.61	0.43	-0.10	-0.95	0.74	0.41										0.32	0.59
Castillo, George	-0.64	-0.29	-0.83	1.11	-0.74	0.05	0.22	-0.14	-0.77										-0.22	0.63
Greenland, Paul	-0.22	-0.35	-0.91	-0.27	-1.64	-0.57	-0.80	-1.09	-0.47										-0.70	0.46
Hill, John	-2.58	-3.82	2.54	-0.04	-1.89	-4.30	-3.99	-3.01	-3.65										-2.30	2.24
Lowsky, John	-1.82	-0.59	-1.36	-1.64	-1.86	-0.30	-0.65	-0.65	0.41										-0.94	0.78
May, Marianne	0.37	0.30	-0.26	1.04	0.96	0.83	0.76	1.08	1.23										0.70	0.47
Radonich, Pete	0.03	-0.65	-0.62	-0.30	-0.51	0.56	0.57	0.57	0.12										-0.03	0.52
Rodriguez, Jesse	-1.06	0.24	-0.67	-0.92	-0.99	-0.45	0.07	-0.27	0.17										-0.43	0.51
Seiz, Ray	1.13	0.24	1.66	1.04	-0.04	-0.18	0.87	1.18	1.65										0.84	0.68
Shoda, Ron	0.54	-0.29	-0.13	-0.92	0.08	0.17	-0.57	-0.41	-0.12										-0.18	0.43
Trevino, Robert	1.21	1.08	0.22	-1.41	1.23	0.36	0.19	0.30	0.06										0.36	0.81
Viera, Ralph	1.29	0.60	-1.45	0.38	-0.04	0.75	0.00	-0.92	-0.18										0.05	0.84
Yi MAXIMUM	-2.58	-3.82	2.54	-1.99	-1.89	-4.30	-3.99	-3.01	-3.65										-2.30	2.24
Yi MINIMUM	-0.05	0.00	-0.09	-0.04	-0.04	0.05	0.00	-0.14	0.00										-0.03	0.22
Yi MEAN	0.00	0.00	0.00	0.00	0.00	0.00	0.00	0.00	0.00											
Yi STD	1.00	1.00	1.00	1.00	1.00	1.00	1.00	1.00	1.00											
Ratings MEAN	9.31	9.30	7.76	8.67	8.45	9.22	9.00	8.87	9.24											
Ratings STD	0.12	0.17	0.49	0.26	0.40	0.26	0.26	0.30	0.17											























## Outline of Rating Workshop Data Analysis Method

1. Calculate the mean and standard deviation of all rated zones for all parts.
2. Convert each individual rating result to a standardized result ( $Y_i$ ):  

$$Y_i = (\text{rating} - \text{mean}) / \text{standard deviation}$$
3. Assess distribution of data using histogram of  $Y_i$  results. Investigate causes for any distribution that is not statistically normal and reject data where no resolution is possible.
4. Summarize standardized results for each rater across all parts and determine the following:

number of  $Y_i$  values where  $-1 < Y_i \leq 1$   
 number of  $Y_i$  values where  $-2 < Y_i \leq 2$   
 number of  $Y_i$  values where  $-3 < Y_i \leq 3$   
 overall standard deviation of the  $Y_i$  s



























5. Compare and group according to the criteria below:

Group	n*	Within $\pm 1 Y_i$	Within $\pm 2 Y_i$	Maximum Std. Dev.
Blue	6	85%	98%	0.75
Red	6	80%	95%	0.85
White	6	60%	90%	1.20
Yellow	-	-	-	-

\* Varies by test area



## Light Duty Rating Workshop - Sequence III

	Number of Parts Rated	-1 < yi ≤ 1	-2 < yi ≤ 2	-3 < yi ≤ 3	>3	Yi STD	Group	
Barrera, Tony	11	85.1%	97.7%	100.0%	0.0%	0.73	Red	
Cales, Jonathon	16	65.9%	89.7%	98.4%	1.6%	1.08	Yellow	
Caproni, David	16	61.1%	92.9%	100.0%	0.0%	1.10	White	
Foecking, Brian	13	86.4%	100.0%	100.0%	0.0%	0.66	Blue	
Garcia, Orlando	14	71.4%	93.8%	100.0%	0.0%	0.96	White	
Hills, Barry	16	73.0%	96.8%	100.0%	0.0%	0.88	White	
Kobrinetz, Jack	16	88.1%	99.2%	100.0%	0.0%	0.65	Blue	
Lopez, Frank	10	73.4%	100.0%	100.0%	0.0%	0.78	White	
Pansza, Mike	14	72.1%	92.8%	100.0%	0.0%	0.98	White	
Sanchez, Art	10	77.2%	94.9%	100.0%	0.0%	0.85	White	
Yanchar, Paul	16	81.7%	100.0%	100.0%	0.0%	0.70	Red	
Adams, Pat	16	84.1%	99.2%	99.2%	0.8%	0.74	Red	
Avis, Steve	16	70.6%	97.6%	100.0%	0.0%	0.94	White	
Castillo, George	16	79.4%	100.0%	100.0%	0.0%	0.74	White	
Greenland, Paul	10	67.1%	98.7%	100.0%	0.0%	0.92	White	
Hill, John	10	59.5%	93.7%	94.9%	5.1%	1.20	Yellow	
Lowsky, John	16	58.7%	81.0%	96.0%	4.0%	1.40	Yellow	
May, Marianne	16	87.3%	99.2%	100.0%	0.0%	0.64	Blue	
Pitta, Jimmy	16	69.8%	92.1%	96.0%	4.0%	1.21	Yellow	
Radonich, Pete	16	88.1%	99.2%	100.0%	0.0%	0.65	Blue	
Rodriguez, Jesse	10	93.7%	100.0%	100.0%	0.0%	0.55	Blue	
Seiz, Ray	13	60.8%	87.3%	98.0%	2.0%	1.25	Yellow	
Shoda, Ron	16	78.6%	98.4%	99.2%	0.8%	0.83	White	
Terrado, Teresa	14	58.0%	77.7%	87.5%	12.5%	1.76	Yellow	
Trevino, Robert	10	91.1%	100.0%	100.0%	0.0%	0.58	Blue	
Viera, Ralph	16	65.9%	96.0%	98.4%	1.6%	1.03	White	

### Group Criteria

	Minimum Number of Parts Rated	Minimum Yi's within 1 STD of mean	Minimum Yi's within 2 STD of mean	Maximum Overall Yi STD	Group Totals	
White	6	60%	90%	1.20	11	42%
Red	6	80%	95%	0.85	3	12%
Blue	6	85%	98%	0.75	6	23%
Yellow	-	-	-	-	6	23%

















May 12-16, 2008

### Light Duty Rating Workshop - Sequence III

Rater = Lopez, Frank

#### Yi VALUES

	Groove 1	Groove 2	Groove 3	Groove 4	Land 2	Land 3	Land 4	Under-crown	Thrust	Anti-thrust									UWPD	WPD	MEAN	STD
Calibration_1_Piston_A	-1.57	-0.68	0.79		-0.58	0.67		-1.29	1.16	-0.22									-1.36	-0.34	-0.22	1.00
Calibration_1_Piston_B	-0.96	-1.43	-0.10		-0.20	-0.10		-0.68	1.40	0.28									-0.96	-0.50	-0.22	0.86
Calibration_2_Piston_A	-0.85	0.23	1.07		-0.19	-0.14		-1.05	1.14	0.13									-0.39	-0.07	0.04	0.79
Calibration_2_Piston_B	-1.07	-0.11	0.89		-0.17	-0.09		-1.03	-0.32	-0.25									-0.98	-0.37	-0.27	0.61
A1-Sequence_III_Piston	-0.35	1.55	0.55		-0.81	0.68		1.09	1.38	-0.36									1.27	1.06	0.46	0.88
A2-Sequence_III_Piston	0.20	1.17	-1.28		0.81	0.17		-0.79	0.79	-0.51									0.46	0.28	0.07	0.86
A3-Sequence_III_Piston	-0.79	-0.31	0.47		-0.17	0.30		-1.05	1.39	-0.33									-0.35	-0.09	-0.06	0.77
A4-Sequence_III_Piston	-0.41	-0.05	1.21		-0.52	0.17		-1.64	1.08	-0.37									-0.40	0.00	-0.07	0.92
A5-Square-cut_Piston	0.13	-0.04	0.63	0.08	0.11	0.27	0.85												0.18	0.16	0.29	0.33
A6-Sequence_III_Piston	0.84	-1.11	-0.34		0.56	-0.38		-0.78	-0.68	0.37									-0.62	-0.53	-0.19	0.70
B1-Sequence_III_Piston																						
B2-Sequence_III_Piston																						
B3-Sequence_III_Piston																						
B4-Sequence_III_Piston																						
B5-Square-cut_Piston																						
B6-Sequence_III_Piston																						
Yi MAXIMUM	-1.57	1.55	-1.28	0.08	-0.81	0.68	0.85	-1.64	1.40	-0.51											0.46	1.00
Yi MINIMUM	0.13	-0.04	-0.10	0.08	0.11	-0.09	0.85	-0.68	-0.32	0.13											0.04	0.33
Yi MEAN	-0.48	-0.08	0.39	0.08	-0.12	0.15	0.85	-0.80	0.81	-0.14												
Yi STD	0.72	0.92	0.76		0.50	0.34		0.77	0.77	0.32												

yi le	count	percent		
-3	0	0.0%		
-2	0	0.0%		
-1	10	12.7%	-1 < yi ≤ 1	73.4%
0	34	43.0%	-2 < yi ≤ 2	100.0%
1	24	30.4%	-3 < yi ≤ 3	100.0%
2	11	13.9%	>3	0.0%
3	0	0.0%		
total	79	100.0%	Overall Yi STD	0.78
			Parts Rated	10

Yi distribution (excluding shaded columns)

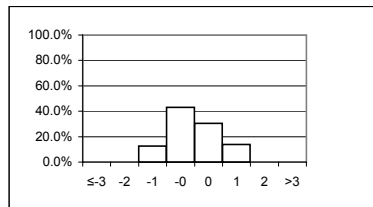

Group: White













May 12-16, 2008

Light Duty Rating Workshop - Sequence III

Rater = Greenland, Paul

YI VALUES

	Groove 1	Groove 2	Groove 3	Groove 4	Land 2	Land 3	Land 4	Under-crown	Thrust	Anti-thrust									UWPD	WPD	MEAN	STD
Calibration_1_Piston_A	0.33	-1.28	-1.06		-0.16	1.39		-0.55	-0.50	-0.22									-0.87	-0.31	-0.25	0.84
Calibration_1_Piston_B	-1.05	1.10	-0.57		-0.12	0.62		1.45	-1.23	-1.41									0.53	0.74	-0.15	1.10
Calibration_2_Piston_A	0.80	0.23	-1.06		0.08	0.38		0.70	-0.44	-1.69									0.37	0.20	-0.12	0.88
Calibration_2_Piston_B	0.29	-0.33	-0.66		-0.35	0.08		1.42	-0.98	-0.25									0.37	0.14	-0.10	0.73
A1-Sequence_III_Piston	-0.35	-0.59	-1.03		-0.27	-0.71		-1.27	-1.34	-1.50									-1.57	-1.47	-0.88	0.47
A2-Sequence_III_Piston	0.20	1.77	1.41		1.53	0.19		-2.07	-0.93	-0.51									0.49	0.37	0.20	1.34
A3-Sequence_III_Piston	0.08	1.92	1.19		0.43	0.36		1.42	0.30	-0.33									1.65	1.31	0.67	0.76
A4-Sequence_III_Piston	-0.53	-0.45	-1.39		-0.36	-0.92		0.23	-0.44	-0.37									-1.03	-1.20	-0.53	0.47
A5-Square-cut_Piston	-0.40	1.21	-0.83	-1.31	0.91	-0.08	-0.04												0.70	0.81	-0.08	0.90
A6-Sequence_III_Piston	0.84	0.67	0.25		0.84	1.87		0.70	-0.33	0.14									1.42	1.65	0.62	0.65
B1-Sequence_III_Piston																						
B2-Sequence_III_Piston																						
B3-Sequence_III_Piston																						
B4-Sequence_III_Piston																						
B5-Square-cut_Piston																						
B6-Sequence_III_Piston																						
Yi MAXIMUM	-1.05	1.92	1.41	-1.31	1.53	1.87	-0.04	-2.07	-1.34	-1.69											-0.88	1.34
Yi MINIMUM	0.08	0.23	0.25	-1.31	0.08	0.08	-0.04	0.23	0.30	0.14											-0.08	0.47
Yi MEAN	0.02	0.42	-0.37	-1.31	0.25	0.32	-0.04	0.23	-0.66	-0.68												
Yi STD	0.60	1.08	0.99		0.65	0.85		1.27	0.51	0.66												

yi le	count	percent		
-3	0	0.0%		
-2	1	1.3%	-1 < yi ≤ 1	67.1%
-1	13	16.5%	-2 < yi ≤ 2	98.7%
0	30	38.0%	-3 < yi ≤ 3	100.0%
1	23	29.1%	>3	0.0%
2	12	15.2%		
3	0	0.0%	Overall Yi STD	0.92
total	79	100.0%	Parts Rated	10

Yi distribution (excluding shaded columns)

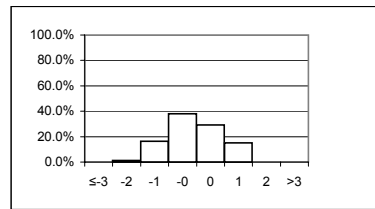

Group: White



May 12-16, 2008

### Light Duty Rating Workshop - Sequence III

Rater = Hill, John

#### YI VALUES

	Groove 1	Groove 2	Groove 3	Groove 4	Land 2	Land 3	Land 4	Under-crown	Thrust	Anti-thrust								UWPD	WPD	MEAN	STD
Calibration_1_Piston_A	-0.57	1.50	0.11		-0.08	-1.05		1.08	1.10	0.54								0.78	0.12	0.33	0.89
Calibration_1_Piston_B	1.42	0.91	-1.26		0.14	0.86		1.54	0.31	0.28								1.78	1.33	0.53	0.89
Calibration_2_Piston_A	1.19	3.01	0.75		0.10	-0.22		1.07	-1.78	-0.78								0.90	0.30	0.42	1.45
Calibration_2_Piston_B	-0.26	0.35	0.60		1.10	-1.14		1.49	-0.79	-1.25								0.47	-0.33	0.01	1.04
A1-Sequence_III_Piston	1.81	-0.35	0.09		-0.01	-1.29		0.70	0.83	-0.36								-0.08	-0.53	0.18	0.94
A2-Sequence_III_Piston	0.20	-0.65	-0.72		0.39	0.16		-0.47	-0.93	-0.51								-0.15	0.07	-0.31	0.49
A3-Sequence_III_Piston	3.08	1.57	1.41		1.49	1.58		0.18	-1.13	-2.05								1.40	1.59	0.77	1.67
A4-Sequence_III_Piston	0.42	1.89	-1.21		0.57	3.16		-0.14	0.04	-1.38								1.79	2.45	0.42	1.51
A5-Square-cut_Piston	-0.10	0.73	0.63	1.47	0.16	0.97	0.85											0.60	0.40	0.67	0.52
A6-Sequence_III_Piston	1.71	1.81	0.90		0.11	-0.01		-0.56	0.18	-4.37								0.13	0.09	-0.03	1.94
B1-Sequence_III_Piston																					
B2-Sequence_III_Piston																					
B3-Sequence_III_Piston																					
B4-Sequence_III_Piston																					
B5-Square-cut_Piston																					
B6-Sequence_III_Piston																					
YI MAXIMUM	3.08	3.01	1.41	1.47	1.49	3.16	0.85	1.54	-1.78	-4.37										0.77	1.94
YI MINIMUM	-0.10	-0.35	0.09	1.47	-0.01	-0.01	0.85	-0.14	0.04	0.28										0.01	0.49
YI MEAN	0.89	1.08	0.13	1.47	0.40	0.30	0.85	0.54	-0.24	-1.10											
YI STD	1.15	1.11	0.91		0.52	1.39		0.81	0.97	1.47											

yi le	count	percent		
-3	1	1.3%		
-2	1	1.3%	-1 < yi ≤ 1	59.5%
-1	9	11.4%	-2 < yi ≤ 2	93.7%
0	18	22.8%	-3 < yi ≤ 3	94.9%
1	29	36.7%	>3	5.1%
2	18	22.8%		
3	0	0.0%	Overall Yi STD	1.20
total	79	100.0%	Parts Rated	10

Yi distribution (excluding shaded columns)

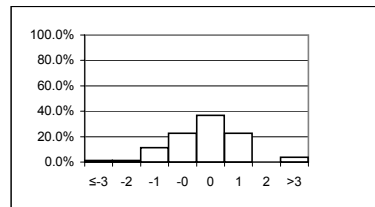

Group: Yellow













































## Light Duty Rating Workshop - Sequence V Varnish

	Number of Parts Rated	-1 < yi ≤ 1	-2 < yi ≤ 2	-3 < yi ≤ 3	>3	Yi STD	Group	
Barrera, Tony	5	91.7%	100.0%	100.0%	0.0%	0.54	Blue	
Cales, Jonathon	5	41.7%	91.7%	100.0%	0.0%	0.74	Yellow	
Caproni, David	5	62.5%	91.7%	100.0%	0.0%	1.05	White	
Foecking, Brian	5	54.2%	95.8%	100.0%	0.0%	1.08	Yellow	
Garcia, Orlando	5	87.5%	95.8%	100.0%	0.0%	0.71	Red	
Kobrinetz, Jack	5	50.0%	83.3%	100.0%	0.0%	0.89	Yellow	
Lopez, Frank	5	83.3%	100.0%	100.0%	0.0%	0.65	Red	
Pansza, Mike	5	83.3%	95.8%	100.0%	0.0%	0.77	Red	
Sanchez, Art	5	83.3%	95.8%	100.0%	0.0%	0.85	White	
Yanchar, Paul	5	87.5%	100.0%	100.0%	0.0%	0.57	Blue	
Adams, Pat	5	41.7%	91.7%	100.0%	0.0%	1.39	Yellow	
Avis, Steve	2	100.0%	100.0%	100.0%	0.0%	0.27	Blue	
Castillo, George	5	79.2%	95.8%	100.0%	0.0%	0.79	White	
Greenland, Paul	2	75.0%	100.0%	100.0%	0.0%	1.08	White	
Hill, John	5	58.3%	87.5%	100.0%	0.0%	1.02	Yellow	
Lowsky, John	3	50.0%	87.5%	100.0%	0.0%	1.06	Yellow	
May, Marianne	5	66.7%	100.0%	100.0%	0.0%	0.48	White	
Radonich, Pete	5	70.8%	100.0%	100.0%	0.0%	0.70	White	
Rodriguez, Jesse	5	87.5%	100.0%	100.0%	0.0%	0.63	Blue	
Seiz, Ray	3	37.5%	62.5%	100.0%	0.0%	1.60	Yellow	
Shoda, Ron	5	75.0%	100.0%	100.0%	0.0%	0.86	White	
Trevino, Robert	4	81.3%	100.0%	100.0%	0.0%	0.49	Red	
Viera, Ralph	5	75.0%	100.0%	100.0%	0.0%	0.85	White	

### Group Criteria

	Minimum Number of Parts Rated	Minimum Yi's within 1 STD of mean	Minimum Yi's within 2 STD of mean	Maximum Overall Yi STD	Group Totals	
White	0	60%	90%	1.20	8	35%
Red	0	80%	95%	0.85	4	17%
Blue	0	85%	98%	0.75	4	17%
Yellow	-	-	-	-	7	30%





















































## Light Duty Rating Workshop - Sequence V Sludge

	Number of Parts Rated	-1 < yi ≤ 1	-2 < yi ≤ 2	-3 < yi ≤ 3	>3	Yi STD	Group	
Barrera, Tony	2	90.9%	100.0%	100.0%	0.0%	0.66	Blue	
Cales, Jonathon	2	100.0%	100.0%	100.0%	0.0%	0.51	Blue	
Caproni, David	2	100.0%	100.0%	100.0%	0.0%	0.41	Blue	
Foecking, Brian	2	100.0%	100.0%	100.0%	0.0%	0.23	Blue	
Garcia, Orlando	2	72.7%	100.0%	100.0%	0.0%	0.56	White	
Hills, Barry	1	55.6%	88.9%	100.0%	0.0%	1.23	Yellow	
Kobrinetz, Jack	2	90.9%	100.0%	100.0%	0.0%	0.54	Blue	
Lopez, Frank	2	100.0%	100.0%	100.0%	0.0%	0.44	Blue	
Pansza, Mike	2	36.4%	90.9%	100.0%	0.0%	1.20	Yellow	
Sanchez, Art	2	100.0%	100.0%	100.0%	0.0%	0.52	Blue	
Yanchar, Paul	2	81.8%	100.0%	100.0%	0.0%	0.56	Red	
Adams, Pat	2	72.7%	100.0%	100.0%	0.0%	0.85	White	
Avis, Steve	2	90.9%	100.0%	100.0%	0.0%	0.64	Blue	
Castillo, George	2	90.9%	100.0%	100.0%	0.0%	0.63	Blue	
Greenland, Paul	2	81.8%	100.0%	100.0%	0.0%	0.44	Red	
Hill, John	2	18.2%	36.4%	54.5%	45.5%	2.07	Yellow	
Lowsky, John	2	45.5%	81.8%	100.0%	0.0%	0.94	Yellow	
May, Marianne	2	63.6%	100.0%	100.0%	0.0%	0.71	White	
Radonich, Pete	2	100.0%	100.0%	100.0%	0.0%	0.52	Blue	
Rodriguez, Jesse	2	90.9%	100.0%	100.0%	0.0%	0.49	Blue	
Seiz, Ray	2	54.5%	100.0%	100.0%	0.0%	0.61	Yellow	
Shoda, Ron	2	100.0%	100.0%	100.0%	0.0%	0.45	Blue	
Trevino, Robert	2	54.5%	100.0%	100.0%	0.0%	0.85	Yellow	
Viera, Ralph	2	81.8%	100.0%	100.0%	0.0%	0.80	Red	

### Group Criteria

	Minimum Number of Parts Rated	Minimum Yi's within 1 STD of mean	Minimum Yi's within 2 STD of mean	Maximum Overall Yi STD	Group Totals	
White	0	60%	90%	1.20	3	13%
Red	0	80%	95%	0.85	3	13%
Blue	0	85%	98%	0.75	12	50%
Yellow	-	-	-	-	6	25%













### Light Duty Rating Workshop - Sequence V Sludge

Rater = Hills, Barry

Yi VALUES

	Rocker Cover L	Rocker Cover R	Rocker Cover Baffle L	Rocker Cover Baffle R	Timing Chain Cover	Oil Pan Baffle	Oil Pan	Valve Deck Area L	Valve Deck Area R											MEAN	STD	
Calibration Seq V Sludge																						
Seq V Sludge	-0.05	-0.29	2.31	1.49	1.33	0.05	-0.08	-1.66	-0.77											0.26	1.23	
Yi MAXIMUM	-0.05	-0.29	2.31	1.49	1.33	0.05	-0.08	-1.66	-0.77											0.26	1.23	
Yi MINIMUM	-0.05	-0.29	2.31	1.49	1.33	0.05	-0.08	-1.66	-0.77											0.26	1.23	
Yi MEAN	-0.05	-0.29	2.31	1.49	1.33	0.05	-0.08	-1.66	-0.77													
Yi STD																						

	count	percent		
yi le -3	0	0.0%		
-3 lt yi le -2	0	0.0%	-1 < yi ≤ 1	55.6%
-2 lt yi le -1	1	11.1%	-2 < yi ≤ 2	88.9%
-1 lt yi le 0	4	44.4%	-3 < yi ≤ 3	100.0%
0 lt yi le 1	1	11.1%	>3	0.0%
1 lt yi le 2	2	22.2%		
2 lt yi le 3	1	11.1%	Overall Yi STD	1.23
3 lt yi	0	0.0%		
total	9	100.0%	Parts Rated	1

Yi distribution (excluding shaded columns)

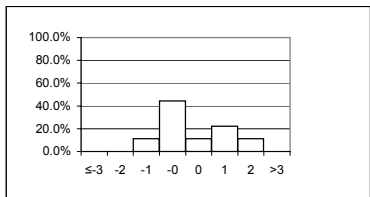

Group: Yellow









May 12-16, 2008

Light Duty Rating Workshop - Sequence V Sludge

Rater = Yanchar, Paul

YI VALUES

	Rocker Cover L	Rocker Cover R	Rocker Cover Baffle L	Rocker Cover Baffle R	Timing Chain Cover	Oil Pan Baffle	Oil Pan	Valve Deck Area L	Valve Deck Area R											MEAN	STD	
Calibration Seq V Sludge			1.13	-0.06																0.53	0.84	
Seq V Sludge	0.54	1.14	-0.32	-0.57	0.01	0.40	0.41	0.67	0.82											0.35	0.55	
Yi MAXIMUM	0.54	1.14	1.13	-0.57	0.01	0.40	0.41	0.67	0.82											0.53	0.84	
Yi MINIMUM	0.54	1.14	-0.32	-0.06	0.01	0.40	0.41	0.67	0.82											0.35	0.55	
Yi MEAN	0.54	1.14	0.41	-0.32	0.01	0.40	0.41	0.67	0.82													
Yi STD			1.02	0.36																		

	count	percent		
yi le -3	0	0.0%		
-3 lt yi le -2	0	0.0%	-1 < yi ≤ 1	81.8%
-2 lt yi le -1	0	0.0%	-2 < yi ≤ 2	100.0%
-1 lt yi le 0	3	27.3%	-3 < yi ≤ 3	100.0%
0 lt yi le 1	6	54.5%	>3	0.0%
1 lt yi le 2	2	18.2%		
2 lt yi le 3	0	0.0%	Overall Yi STD	0.56
3 lt yi	0	0.0%		
total	11	100.0%	Parts Rated	2

Yi distribution (excluding shaded columns)

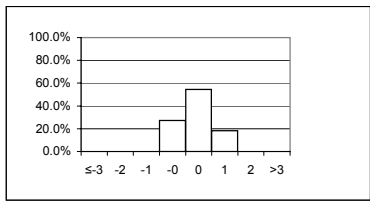

Group: Red

May 12-16, 2008

Light Duty Rating Workshop - Sequence V Sludge

Rater = Adams, Pat

Yi VALUES

	Rocker Cover L	Rocker Cover R	Rocker Cover Baffle L	Rocker Cover Baffle R	Timing Chain Cover	Oil Pan Baffle	Oil Pan	Valve Deck Area L	Valve Deck Area R											MEAN	STD	
Calibration Seq V Sludge			-0.78	-1.54																-1.16	0.54	
Seq V Sludge	0.03	0.30	-0.09	-1.99	-1.06	0.17	0.26	0.71	-0.18											-0.21	0.82	
Yi MAXIMUM	0.03	0.30	-0.78	-1.99	-1.06	0.17	0.26	0.71	-0.18											-1.16	0.82	
Yi MINIMUM	0.03	0.30	-0.09	-1.54	-1.06	0.17	0.26	0.71	-0.18											-0.21	0.54	
Yi MEAN	0.03	0.30	-0.43	-1.77	-1.06	0.17	0.26	0.71	-0.18													
Yi STD			0.49	0.32																		

	count	percent		
yi le -3	0	0.0%		
-3 lt yi le -2	0	0.0%	-1 < yi ≤ 1	72.7%
-2 lt yi le -1	3	27.3%	-2 < yi ≤ 2	100.0%
-1 lt yi le 0	3	27.3%	-3 < yi ≤ 3	100.0%
0 lt yi le 1	5	45.5%	>3	0.0%
1 lt yi le 2	0	0.0%		
2 lt yi le 3	0	0.0%	Overall Yi STD	0.85
3 lt yi	0	0.0%		
total	11	100.0%	Parts Rated	2

Yi distribution (excluding shaded columns)

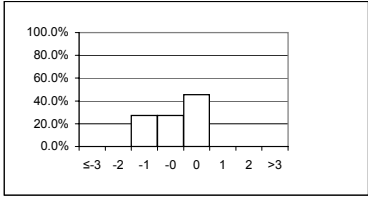

Group: White





## Light Duty Rating Workshop - Sequence V Sludge

Rater = Castillo, George

### Yi VALUES

	Rocker Cover L	Rocker Cover R	Rocker Cover Baffle L	Rocker Cover Baffle R	Timing Chain Cover	Oil Pan Baffle	Oil Pan	Valve Deck Area L	Valve Deck Area R											MEAN	STD
Calibration Seq V Sludge			0.59	-0.59																0.00	0.84
Seq V Sludge	-0.64	-0.29	-0.83	1.11	-0.74	0.05	0.22	-0.14	-0.77											-0.22	0.63
Yi MAXIMUM	-0.64	-0.29	-0.83	1.11	-0.74	0.05	0.22	-0.14	-0.77											-0.22	0.84
Yi MINIMUM	-0.64	-0.29	0.59	-0.59	-0.74	0.05	0.22	-0.14	-0.77											0.00	0.63
Yi MEAN	-0.64	-0.29	-0.12	0.26	-0.74	0.05	0.22	-0.14	-0.77												
Yi STD			1.01	1.21																	

	count	percent		
yi le -3	0	0.0%		
-3 lt yi le -2	0	0.0%	-1 < yi ≤ 1	90.9%
-2 lt yi le -1	0	0.0%	-2 < yi ≤ 2	100.0%
-1 lt yi le 0	7	63.6%	-3 < yi ≤ 3	100.0%
0 lt yi le 1	3	27.3%	>3	0.0%
1 lt yi le 2	1	9.1%		
2 lt yi le 3	0	0.0%	Overall Yi STD	0.63
3 lt yi	0	0.0%		
total	11	100.0%	Parts Rated	2

Yi distribution (excluding shaded columns)

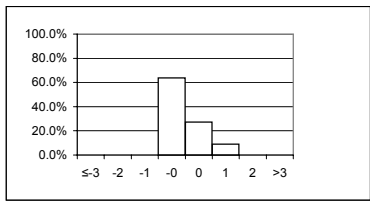

Group: Blue



May 12-16, 2008

### Light Duty Rating Workshop - Sequence V Sludge

Rater = Hill, John

Yi VALUES

	Rocker Cover L	Rocker Cover R	Rocker Cover Baffle L	Rocker Cover Baffle R	Timing Chain Cover	Oil Pan Baffle	Oil Pan	Valve Deck Area L	Valve Deck Area R												MEAN	STD	
Calibration Seq V Sludge			-1.76	-0.59																		-1.18	0.83
Seq V Sludge	-2.58	-3.82	2.54	-0.04	-1.89	-4.30	-3.99	-3.01	-3.65													-2.30	2.24
Yi MAXIMUM	-2.58	-3.82	2.54	-0.59	-1.89	-4.30	-3.99	-3.01	-3.65													-2.30	2.24
Yi MINIMUM	-2.58	-3.82	-1.76	-0.04	-1.89	-4.30	-3.99	-3.01	-3.65													-1.18	0.83
Yi MEAN	-2.58	-3.82	0.39	-0.31	-1.89	-4.30	-3.99	-3.01	-3.65														
Yi STD			3.04	0.39																			

yi le -3	count	percent		
-3 lt yi le -2	5	45.5%		
-2 lt yi le -1	1	9.1%	-1 < yi ≤ 1	18.2%
-1 lt yi le 0	2	18.2%	-2 < yi ≤ 2	36.4%
0 lt yi le 1	2	18.2%	-3 < yi ≤ 3	54.5%
1 lt yi le 2	0	0.0%	>3	45.5%
2 lt yi le 3	0	0.0%		
3 lt yi	0	0.0%		
total	11	100.0%	Overall Yi STD	2.07
			Parts Rated	2

Yi distribution (excluding shaded columns)

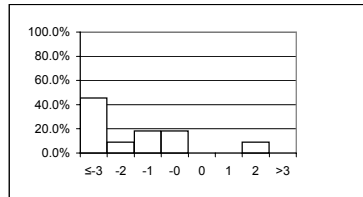

Group: Yellow







































## Light Duty Rating Workshop - Ind/Comb Valves

	Number of Parts Rated	-1 < yi ≤ 1	-2 < yi ≤ 2	-3 < yi ≤ 3	>3	Yi STD	Group	
Barrera, Tony	4	84.4%	100.0%	100.0%	0.0%	0.76	Red	
Foecking, Brian	4	56.3%	100.0%	100.0%	0.0%	0.88	Yellow	
Garcia, Orlando	4	75.0%	96.9%	100.0%	0.0%	0.92	White	
Kobrinetz, Jack	4	78.1%	100.0%	100.0%	0.0%	0.77	White	
Lopez, Frank	2	68.8%	81.3%	100.0%	0.0%	1.28	Yellow	
Pansza, Mike	4	71.9%	90.6%	96.9%	3.1%	0.94	White	
Sanchez, Art	4	65.6%	84.4%	100.0%	0.0%	1.27	Yellow	
Yanchar, Paul	4	81.3%	96.9%	100.0%	0.0%	0.83	Red	
Adams, Pat	4	46.9%	90.6%	100.0%	0.0%	1.26	Yellow	
Avis, Steve	4	75.0%	100.0%	100.0%	0.0%	0.40	White	
Castillo, George	4	93.8%	100.0%	100.0%	0.0%	0.66	Blue	
Greenland, Paul	4	75.0%	93.8%	100.0%	0.0%	0.72	White	
Hill, John	4	84.4%	96.9%	100.0%	0.0%	0.79	Red	
Lowsky, John	4	78.1%	100.0%	100.0%	0.0%	0.74	White	
Pitta, Jimmy	4	21.9%	100.0%	100.0%	0.0%	0.39	Yellow	
Radonich, Pete	4	59.4%	100.0%	100.0%	0.0%	0.54	Yellow	
Rodriguez, Jesse	4	56.3%	100.0%	100.0%	0.0%	0.60	Yellow	
Seiz, Ray	4	68.8%	100.0%	100.0%	0.0%	0.91	White	
Shoda, Ron	4	78.1%	100.0%	100.0%	0.0%	0.78	White	
Terrado, Teresa	4	40.6%	96.9%	100.0%	0.0%	0.74	Yellow	
Viera, Ralph	4	84.4%	100.0%	100.0%	0.0%	0.68	Red	

### Group Criteria

	Minimum Number of Parts Rated	Minimum Yi's within 1 STD of mean	Minimum Yi's within 2 STD of mean	Maximum Overall Yi STD	Group Totals	
White	0	60%	90%	1.20	8	38%
Red	0	80%	95%	0.85	4	19%
Blue	0	85%	98%	0.75	1	5%
Yellow	-	-	-	-	8	38%

















































## Light Duty Rating Workshop - Ind/Comb Deposits

	Number of Parts Rated	-1 < yi ≤ 1	-2 < yi ≤ 2	-3 < yi ≤ 3	>3	Yi STD	Group	
Barrera, Tony	3	33.3%	91.7%	100.0%	0.0%	0.44	Yellow	
Foecking, Brian	3	91.7%	100.0%	100.0%	0.0%	0.63	Blue	
Garcia, Orlando	3	95.8%	100.0%	100.0%	0.0%	0.37	Blue	
Kobrinetz, Jack	3	70.8%	100.0%	100.0%	0.0%	0.49	White	
Lopez, Frank	3	54.2%	95.8%	100.0%	0.0%	0.96	Yellow	
Pansza, Mike	3	54.2%	100.0%	100.0%	0.0%	1.01	Yellow	
Sanchez, Art	1	0.0%	100.0%	100.0%	0.0%	0.16	Yellow	
Yanchar, Paul	3	33.3%	100.0%	100.0%	0.0%	1.26	Yellow	
Adams, Pat	3	95.8%	100.0%	100.0%	0.0%	0.41	Blue	
Castillo, George	3	91.7%	100.0%	100.0%	0.0%	0.60	Blue	
Hill, John	3	50.0%	100.0%	100.0%	0.0%	0.55	Yellow	
Lowsky, John	3	50.0%	83.3%	100.0%	0.0%	1.09	Yellow	
Radonich, Pete	3	91.7%	100.0%	100.0%	0.0%	0.54	Blue	
Rodriguez, Jesse	3	100.0%	100.0%	100.0%	0.0%	0.48	Blue	
Seiz, Ray	1	62.5%	100.0%	100.0%	0.0%	0.61	White	
Shoda, Ron	3	62.5%	100.0%	100.0%	0.0%	0.82	White	

### Group Criteria

	Minimum Number of Parts Rated	Minimum Yi's within 1 STD of mean	Minimum Yi's within 2 STD of mean	Maximum Overall Yi STD	Group Totals	
White	0	60%	90%	1.20	3	19%
Red	0	80%	95%	0.85	0	0%
Blue	0	85%	98%	0.75	6	38%
Yellow	-	-	-	-	7	44%



































